

ABBREVIATIONS

A/C	AIR CONDITIONING
ACT	ACOUSTICAL CEILING TILE
ADJ	ADJUSTABLE
AF	ABOVE FINISHED FLOOR
AMP	AMPERE
ARCH	ARCHITECT
BOH	BACK OF HOUSE
CAB	CABINET
CL	CENTER LINE
CLG	CEILING
CM	STARBUCKS
CON	CONSTRUCTION MANAGER
CTR	CENTER
CX	COMMISSIONING
CXA	COMMISSIONING AGENT
DEG	DEGREE
DET	DETAIL
DIA	DIAMETER
DIM	DIMENSION
DM	STARBUCKS
DM	DESIGN MANAGER
DN	DOWN
EA	EACH
EL	ELEVATION
EQ	EQUAL
EXIST	EXISTING
EXT	EXTERIOR
FF&E	FURNITURE, FIXTURE, AND EQUIPMENT
FLR	FLOOR
FOH	FRONT OF HOUSE
FOIC	FURNISHED BY OWNER, INSTALLED BY CONTRACTOR
FOIO	FURNISHED BY OWNER INSTALLED BY OWNER
FT	FOOT/FEET
G	GROUND
GC	GENERAL CONTRACTOR
GWB	GYPSUM WALLBOARD
HC	HOLLOW CORE
HDW	HARDWARE
HM	HOLLOW METAL
HORIZ	HORIZONTAL
HR	HOUR
HT	HEIGHT
HVAC	HEATING, VENTILATING AND AIR CONDITIONING
I.D.	INSIDE DIAMETER
LEED	LEADERSHIP IN ENERGY AND ENVIRONMENTAL DESIGN
LL	LANDLORD
LV	LOW VOLTAGE
MAX	MAXIMUM
MEP	"MECHANICAL, ELECTRICAL AND PLUMBING"
MFR	MANUFACTURER
MIN	MINIMUM
NIC	NOT IN CONTRACT
NL	NIGHT LIGHT
NTS	NOT TO SCALE
OC	ON CENTER
O.D.	OUTSIDE DIAMETER
PLC	PLACE
R	RADIUS
REF	REFERENCE
REQ'D	REQUIRED
REV	REVISION
RND	ROUND
SB	STARBUCKS
SC	SOLID CORE
SF	SQUARE FEET
SHT	SHEET
SIM	SIMILAR
SPEC	SPECIFICATION
SQ	SQUARE
TEMP	TEMPORARY
TYP	TYPICAL
UC	UNDER COUNTER
UNO	UNLESS NOTED OTHERWISE
VERT	VERTICAL
VIF	VERIFY IN FIELD

RESPONSIBILITY LEGEND

GC	GENERAL CONTRACTOR
LL	LANDLORD
SB	STARBUCKS

ARCHITECTURAL SYMBOL LEGEND



NORTH
ARROW

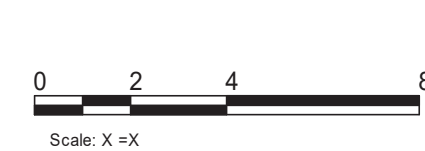

0 2 4 8
Scale: X = X'
GRAPHIC
SCALE



DATUM
POINT



EXTERIOR
ELEVATION
CALL-OUT

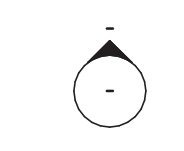

INTERIOR
ELEVATION
CALL-OUT

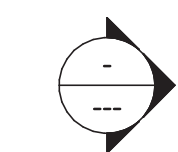

SECTION
CALL-OUT

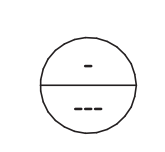

DETAIL
CALL-OUT

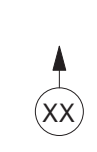

XX
SHEET
NOTE
CALL-OUT



XXXX AFF
ABOVE FINISH
FLOOR
HEIGHT TAG

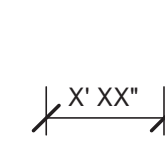

X' XX"
FINISH FACE TO
FINISH FACE
DIMENSION



REVISION
CLOUD



REVISION
TAG



PXXX-ES
PAINT
TAG



XXXXXX
DESIGN ID
TAG



DXXXXX
DOOR
TAG



WXXXXX
WINDOW
TAG

AERIAL MAP



VICINITY PLAN



PROJECT CONTACTS

MAILING ADDRESS:	STARBUCKS COFFEE COMPANY 2401 UTAH AVENUE SOUTH MS STOP: S-SD10 SEATTLE, WASHINGTON 98134 (206) 318-1575
DESIGN MANAGER:	NORIKO TANAKA STARBUCKS COFFEE COMPANY 2401 UTAH AVENUE SOUTH SEATTLE, WASHINGTON 98134
CONSTRUCTION MANAGER:	CHERYL PARROTT STARBUCKS COFFEE COMPANY 2401 UTAH AVENUE SOUTH SEATTLE, WASHINGTON 98134 (206) 573-8008
LANDLORD:	SN SUMNER, LLC 14241 N.E. DUVALL ROAD, #135 DUVALL, WA 98072
ARCHITECT OF RECORD:	GPD GROUP, PROFESSIONAL CORPORATION 520 S. MAIN STREET, SUITE 2531 AKRON, OH 44311 (330) 572-3561
MEP CONSULTANT OF RECORD:	GPD GROUP, PROFESSIONAL CORPORATION 520 S. MAIN STREET, SUITE 2531 AKRON, OH 44311 (330) 572-3561
STRUCTURAL CONSULTANT:	GPD GROUP, PROFESSIONAL CORPORATION 520 S. MAIN STREET, SUITE 2531 AKRON, OH 44311 (330) 572-3561

SCOPE OF WORK

PROPOSED INTERIOR TENANT IMPROVEMENT OF EXISTING STANDALONE SHELL BUILDING W/ DRIVE THRU.

SCOPE OF WORK TO INCLUDE PARTITIONS, FINISHES, FURNITURE, FIXTURES, EQUIPMENT, CASEWORK, LIGHTING, ETC.

SIGNAGE UNDER SEPARATE PERMIT BY OTHERS.

GENERAL NOTES

- THE DRAWINGS AND PROJECT MANUAL TOGETHER CONSTITUTE THE CONTRACT DOCUMENTS FOR CONSTRUCTION. ALL GENERAL REQUIREMENTS ARE TO BE MET AND ALL MATERIALS, FINISHES AND SYSTEMS ARE TO BE INSTALLED AND PERFORM PER SPECIFICATIONS UNLESS OTHERWISE NOTED.
- GENERAL CONTRACTOR SHALL VISIT THE SITE, REVIEW THE BUILDING SHELL DRAWINGS AS SUBMITTED BY THE LANDLORD OR STARBUCKS AND BECOME THOROUGHLY FAMILIAR WITH THE SITE CONDITIONS PRIOR TO CONSTRUCTION.
- GENERAL CONTRACTOR SHALL CONSULT WITH STARBUCKS CONSTRUCTION MANAGER TO RESOLVE ANY CHANGES, OMISSIONS OR PLAN DISCREPANCIES PRIOR TO CONSTRUCTION.
- ALL WORK SHALL BE PERFORMED IN STRICT COMPLIANCE WITH LOCAL, COUNTY, STATE AND FEDERAL CODES AND ORDINANCES.
- GENERAL CONTRACTOR SHALL VERIFY THE LOCATION OF ALL UTILITIES.
- GENERAL CONTRACTOR TO VERIFY ALL DIMENSIONS, INCLUDING CLEARANCES REQUIRED BY OTHER TRADES AND NOTIFY STARBUCKS CONSTRUCTION MANAGER OF ANY DISCREPANCIES PRIOR TO PROCEEDING WITH THE WORK. ALL DIMENSIONS ARE TO THE FACE OF THE FINISHED SURFACE UNLESS NOTED OTHERWISE. ALL DIMENSIONS TO BE TAKEN FROM DESIGNATED DATUM POINT. DO NOT SCALE. DRAWINGS.
- GENERAL CONTRACTOR SHALL PATCH AND REPAIR ALL EXISTING WALLS, FLOORS, CEILINGS, OR OTHER SURFACES IDENTIFIED TO REMAIN THAT MAY BECOME DAMAGED DURING THE COURSE OF THE WORK.
- THE GENERAL CONTRACTOR IS RESPONSIBLE FOR OBTAINING PERMITS FOR FIRE PROTECTION, PLUMBING, MECHANICAL, AND ELECTRICAL SYSTEMS PRIOR TO INSTALLATION OF SUCH SYSTEMS.
- GENERAL CONTRACTOR SHALL RETAIN ONE SET OF PERMIT PLANS ON-SITE TO DOCUMENT ALL CHANGES MADE DURING CONSTRUCTION. THE RECORD DRAWINGS SHALL BE ISSUED TO THE OWNER AT PROJECT CLOSE-OUT AS DESCRIBED IN THE GENERAL REQUIREMENTS OF THE PROJECT MANUAL.
- GENERAL CONTRACTOR IS RESPONSIBLE FOR COORDINATING DELIVERY OF MATERIALS FROM STARBUCKS CONTRACTED THIRD PARTY LOGISTICS DISTRIBUTION SERVICES AND VENDOR DIRECT SHIPMENTS. SEE THE PROJECT MANUAL FOR ADDITIONAL INFORMATION.
- RESPONSIBILITY FOR SUPPLY AND DELIVERY OF MATERIALS AND EQUIPMENT IS IDENTIFIED IN THE DRAWING SCHEDULE SHEETS UNDER THE COLUMN LABELED "RESPONSIBILITY".
- FOR THE PURPOSE OF THE DOCUMENTS, TO "INSTALL", SHALL MEAN TO PROVIDE ALL FASTENERS, MISCELLANEOUS HARDWARE, BLOCKING, ELECTRICAL CONNECTIONS, PLUMBING CONNECTIONS AND OTHER ITEMS REQUIRED FOR A COMPLETE AND OPERATIONAL INSTALLATION, UNLESS OTHERWISE NOTED.
- ALL ITEM SUBSTITUTIONS MUST BE APPROVED BY THE STARBUCKS CONSTRUCTION MANAGER.

SITE INFORMATION

CODE AUTHORITIES:	CITY OF SUMNER
BUILDING CODE:	2015 INTERNATIONAL BUILDING CODE W/ WA STATE AMENDMENTS
PLUMBING CODE:	2015 UNIFORM PLUMBING CODE W/ WA STATE AMENDMENTS
MECHANICAL CODE:	2015 INTERNATIONAL MECHANICAL CODE W/ WA STATE AMENDMENTS
ELECTRICAL CODE:	2017 NATIONAL ELECTRIC CODE
ENERGY CODE:	2015 WASHINGTON STATE ENERGY CODE
FIRE CODE:	2015 INTERNATIONAL FIRE CODE W/ WA STATE AMENDMENTS
HEALTH CODE:	WASHINGTON RETAIL FOOD CODE
ACCESSIBILITY CODE:	2009 ICC/ANSI A117.1
ZONING:	INTERCHANGE COMMERCIAL
PARCEL NUMBER:	0420127018
PERMITTED TYPE OF USE:	RETAIL SALES AND SERVICES
SPRINKLED:	N
LEASABLE AREA:	2,187 S.F.
CONSTRUCTION TYPE:	V-B
OCCUPANCY TYPE:	ASSEMBLY GROUP A-2
PROPOSED USE:	RETAIL SALES AND SERVICES
DEFERRED SUBMITTALS:	FIRE ALARM SIGNAGE

OCCUPANCY CALCULATION:		
INDOOR SEATING:	458 SF / 15	= 31
BEVERAGE PREP:	419 SF / 200	= 3
SALES:	558 SF / 30	= 19
WORKROOM / RR:	521 SF / 300	= 2

TOTAL INTERIOR OCCUPANT LOAD:	55
TOTAL INTERIOR SEATING:	43
TOTAL EXTERIOR SEATING:	14
TOTAL NET SQUARE FOOTAGE:	1,956

INDEX OF SHEETS

LEGEND: X - SHEET ISSUED R - SHEET ISSUED FOR REFERENCE AND COORDINATION ONLY SEE TITLEBLOCK FOR REVISION ISSUE DATE(S)						
SHEET	SHEET TITLE	BID SET	PERMIT SET	REVISION 1	REVISION 2	REVISION 3

GENERAL						
G001	GENERAL INFORMATION					
G002	LIFE SAFETY ACCESSIBILITY PLAN					
G003	HEALTH DEPARTMENT PLAN					

ARCHITECTURAL						
A001	ARCHITECTURAL SITE PLAN					
A003	ARCHITECTURAL SITE DETAILS					
A004	ARCHITECTURAL SITE DETAILS					
A101	BUILDING FLOOR PLAN					
A102	FLOOR PENETRATION PLAN					
A103	BUILDING ROOF PLAN					
A201	BUILDING EXTERIOR ELEVATIONS					
A202	BUILDING EXTERIOR ELEVATIONS					
A601	WINDOW AND DOOR SCHEDULES & DETAILS					

INTERIORS						
I101	FF & E PLAN					
I102	CASEWORK PLAN					
I103	REFLECTED CEILING PLAN					
I103b	LIGHTING PLAN					
I104	FINISH PLAN					
I201	INTERIOR FINISH ELEVATIONS					
I202	INTERIOR FINISH ELEVATIONS					
I203	INTERIOR FINISH ELEVATIONS					
I401	RESTROOM PLAN & ELEVATIONS					
I501	DESIGN DETAILS					
I502	DESIGN DETAILS					
I503	DESIGN DETAILS					
I504	DESIGN DETAILS					
I601	FF & E SCHEDULES					
I602	CASEWORK AND EQUIP. SCHEDULES					

STRUCTURAL						
S001	STRUCTURAL GENERAL NOTES					
S102	SOFFIT DETAILS/ KEYPLAN					

ELECTRICAL						
E001	ELECTRICAL NOTES					
E004	ELECTRICAL SITE PLAN					
E100	UNDERSLAB					
E101	POWER PLAN					
E102	LIGHTING PLAN					
E501	ELECTRICAL DETAILS					
E502	ELECTRICAL DETAILS					
E513	GENERAL ELECTRICAL - EMS - NO LIGHTING					
E601	ELECTRICAL PANEL SCHEDULES					

MECHANICAL						
M001	MECHANICAL NOTES					
M101	MECHANICAL DESIGN PLAN					
M102	MECHANICAL ROOF PLAN					
M501	MECHANICAL DETAILS					

PLUMBING						
P001	PLUMBING NOTES					
P101	PLUMBING SUPPLY UNDERSLAB PLAN					
P102	PLUMBING SUPPLY PLAN					
P103	PLUMBING WASTE UNDERSLAB PLAN					
P104	PLUMBING WASTE & VENT PLAN					
P105	PLUMBING ISOMETRIC					
P501	PLUMBING DETAILS					
P502	PLUMBING DETAILS					



STARBUCKS®
2401 UTAH AVENUE SOUTH
SEATTLE, WASHINGTON 98134
(206) 318-1575

THESE DRAWINGS AND THE PROJECT MANUAL ARE CONFIDENTIAL AND SHALL REMAIN THE SOLE PROPERTY OF STARBUCKS CORPORATION, WHICH IS THE OWNER OF THE COPYRIGHT IN THIS WORK. THEY SHALL NOT BE REPRODUCED (IN WHOLE OR IN PART), SHARED WITH THIRD PARTIES OR USED IN ANY MANNER ON OTHER PROJECTS OR EXTENSIONS TO THIS PROJECT WITHOUT THE PRIOR WRITTEN CONSENT OF STARBUCKS CORPORATION. THESE DRAWINGS AND SPECIFICATIONS ARE INTENDED TO EXPRESS DESIGN INTENT FOR A PROTOTYPICAL STARBUCKS STORE (WHICH IS SUBJECT TO CHANGE AT ANYTIME) AND DO NOT REFLECT ACTUAL SITE CONDITIONS. NEITHER PARTY SHALL HAVE ANY OBLIGATION NOR LIABILITY TO THE OTHER (EXCEPT STATED ABOVE) UNTIL A WRITTEN AGREEMENT IS FULLY EXECUTED BY BOTH PARTIES.

STARBUCKS TEMPLATE VERSION i2019.05.31



GPD GROUP
Professional Corporation
520 SOUTH MAIN ST, SUITE 2531
AKRON, OH 44311
P: 330-572-2100 F: 330-572-2101

GPD PROJECT NO: 2019355.03

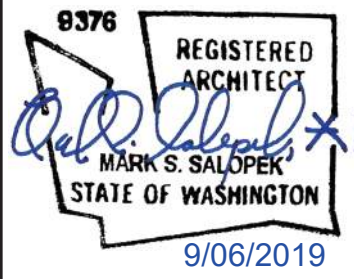

8376
REGISTERED
ARCHITECT
MARK S. SALOPEK
STATE OF WASHINGTON
9/06/2019

PROJECT NAME:
167/24TH - SUMNER

PROJECT ADDRESS:
**2418 136TH COURT EAST
SUMNER, WA 98390**

STORE #:	59603
PROJECT #:	83746-001
ISSUE DATE:	SUBMITTAL 9.6.19
DESIGN MANAGER:	NORIKO TANAKA
PRODUCTION DESIGNER:	GUY RIPLEY
CHECKED BY:	TOM CONNER

Revision Schedule			
Rev	Date	By	Description

SHEET TITLE:
GENERAL INFORMATION

SCALE: AS SHOWN

SHEET NUMBER:
G001

INDOOR SEATING			
TYPE	DESCRIPTION	NUMBER OF ITEMS	TOTAL SEATS
3 SEAT	TABLE TOP, ROUND	2	6
4 SEAT	TABLE TOP, ROUND	2	8
2 SEAT	TABLE TOP, SQUARE	6	12
8 SEAT	COMMUNITY TABLE	1	8
1 SEAT	BAR SEATING	4	4
1 SEAT	LOUNGE SEATING	5	5

OUTDOOR SEATING			
TYPE	DESCRIPTION	NUMBER OF ITEMS	TOTAL SEATS
2 SEAT	TABLE TOP, ROUND	4	8
4 SEAT	TABLE TOP, ROUND	1	4
2 SEAT	TABLE TOP, SQUARE (ADA)	1	2

EGRESS CALCULATION	
EXIT WIDTH REQUIRED - 55 OCC X 2	= 11 IN.
EXIT WIDTH PROVIDED (TOTAL)	= 144 IN.
EXITS	= 68 IN. PRIMARY ENTRY, 34 IN. SECONDARY ENTRY, 40 IN. WORKROOM
# EXITS REQUIRED	= 2
# EXITS PROVIDED	= 3
MAXIMUM ALLOWABLE TRAVEL DISTANCE	= 75'-0"
MAXIMUM TRAVEL DISTANCE PROVIDED	= 56'-1"
MINIMUM EXIT SEPARATION	= 37'-8" (MAXIMUM DIAGONAL 75'-3" / 2)
EXIT SEPARATION PROVIDED	= 41'-0"

PLUMBING FIXTURE CALCULATION						
CHAPTER 29-29023 (FOR REFERENCE ONLY)						
OCCUPANCY	MALE	FEMALE	TOTAL			
	28 OCC	28 OCC	55 OCC			
FIXTURES	WATERCLOSETS		URINALS		LAVATORIES	
	1 PER 75 OCCUPANTS		N/A		1 PER 200 OCCUPANTS	
	REQUIRED:	01 WC PER M 01 WC PER F	-		01 LAV PER M 01 LAV PER F	-
	PROVIDED:	01 WC PER M 01 WC PER F	-		01 LAV PER M 01 LAV PER F	-

ROOM SCHEDULE

NAME	AREA
BACKBAR	419 SF
CAFE	1016 SF
MEN'S RR	45 SF
RR VESTIBULE	53 SF
WOMEN'S RR	45 SF
WORKROOM	378 SF
GRAND TOTAL	1956 SF

OCCUPANCY NOTES

OCCUPANCY CLASSIFICATION: A-2

TOTAL OCCUPANTS: 55

OCCUPANCY	
INDOOR SEATING: 458 SQ. FT. / 15 SQ. FT. / OCC	31 OCC
SALES: 557 SQ. FT. / 30 SQ. FT. / OCC	19 OCC
BEVERAGE PREP: 419 SQ. FT. / 200 SQ. FT. / OCC	3 OCC
WORKROOM / RR: 523 SQ. FT. / 300 SQ. FT. / OCC	2 OCC
TOTAL OCC LOAD:	55 OCC

ACCESSIBLE SEATING

INTERIOR SEATING:
43 SEATS X 5% = 3 ADA REQUIRED (3 PROVIDED)

EXTERIOR SEATING:
14 SEATS X 5% = 1 ADA REQUIRED (1 PROVIDED)

KEYED NOTES

- THRESHOLDS TO BE BARRIER FREE COMPLIANT PER ALL APPLICABLE CODES.
- BARRIER-FREE PATH OF TRAVEL.
- 30" (160 MM) X 48" (1220 MM) CLEAR FOR WHEELCHAIR ACCESS.
- 60" (1525 MM) DIAMETER MINIMUM TURN RADIUS FOR WHEELCHAIR ACCESS.
- 32" (815 MM) MINIMUM CLEAR AT RESTROOM DOOR.
- SEE ENLARGED RESTROOM PLAN AND ELEVATIONS SHEET(S) FOR ADDITIONAL INFORMATION ON ACCESSIBLE RESTROOM CLEARANCES.
- POS TRANSACTION PLANE, CONDIMENT CART TOP AND HAND-OFF PLANE ARE 34 INCHES (860 MM) ABOVE THE FINISHED FLOOR FOR WHEELCHAIR ACCESSIBILITY.
- PROVIDE BARRIER-FREE SIGNAGE AT ADA RESTROOMS PER ALL APPLICABLE CODES.
- PROVIDE TACTILE "EXIT" SIGNAGE.
- PROVIDE INTERNATIONAL SYMBOL OF ACCESSIBILITY SIGN.

MEANS OF EGRESS NOTES

- EVERY ROOM OR SPACE THAT IS ASSEMBLY OCCUPANCY SHALL HAVE THE OCCUPANT LOAD OF THE ROOM OR SPACE POSTED IN A CONSPICUOUS PLACE, NEAR THE MAIN EXIT ACCESS DOORWAY. POSTED SIGNS SHALL BE OF AN APPROVED LEGIBLE PERMANENT DESIGN AND SHALL BE MAINTAINED BY THE OWNER AUTHORIZED AGENT. (1004.3)
- EGRESS SHALL NOT PASS THROUGH KITCHENS, STORAGE ROOMS, CLOSETS OR SIMILAR SPACES. (1014.2)
- PANIC AND FIRE EXIT HARDWARE, WHERE INSTALLED ON DOORS IN THIS BUILDING SHALL SATISFY THE FOLLOWING (1008.1.10):
 - THE ACTUATION PORTION OF THE RELEASING DEVICE SHALL EXTEND AT LEAST ONE-HALF OF THE DOOR LEAF WIDTH.
 - THE MAXIMUM UNLATCHING FORCE DOES NOT EXCEED 15 POUNDS (6.8 KG).
 - PIVOTED OR BALANCED DOORS SHALL BE OF THE PUSH-PAD TYPE WHERE PANIC HARDWARE IS REQUIRED AND THE PAD SHALL NOT EXTEND ACROSS MORE THAN ONE-HALF OF THE DOOR WIDTH, MEASURED FROM THE LATCH SIDE.
 - PANIC HARDWARE LISTED IN ACCORDANCE WITH UL 305.
 - FIRE EXIT HARDWARE LISTED IN ACCORDANCE WITH UL 10C AND UL 305.
- STRUCTURAL ELEMENTS, FIXTURES OR FURNISHINGS SHALL NOT PROJECT HORIZONTALLY FROM EITHER SIDE MORE THAN 4 INCHES (100 MM) OVER ANY WALKING SURFACE BETWEEN 27 INCHES (685 MM) AND 80 INCHES (2030 MM) ABOVE THE WALKING SURFACE. EXCEPTION: HANDRAILS SERVING STAIRS AND RAMPS ARE PERMITTED TO PROTRUDE 4 1/2 INCHES (115 MM) FROM THE WALL. (1003.3.3)
- THE PATH OF EGRESS TRAVEL EXITS AND WITHIN EXITS IN THIS BUILDING SHALL BE IDENTIFIED BY EXIT SIGNS CONFORMING TO THE REQUIREMENTS OF SECTION 1011 AND AS NOTED BELOW:
 - EXIT SIGNS SHALL BE READILY VISIBLE FROM ANY DIRECTION OF EGRESS TRAVEL.
 - EXIT SIGNS SHALL BE LOCATED AS NECESSARY TO CLEARLY INDICATE THE DIRECTION OF EGRESS TRAVEL.
 - NO POINT IN A CORRIDOR SHALL BE MORE THAN 100 FT (30.5 M) OR THE LISTED VIEWING DISTANCE FOR THE SIGN, WHICHEVER IS LESS, FROM THE NEAREST VISIBLE EXIT SIGN.
- WHERE KEY OPERATED LOCKING DEVICES ARE USED, POST A SIGN ON OR ADJACENT TO THE REQUIRED MAIN EXIT DOOR WITH 1 INCH (25 MM) LETTERING STATING THAT "THIS DOOR TO REMAIN UNLOCKED WHEN BUILDING IS OCCUPIED". (1008.1.9.3)
- EGRESS DOORS OR GATES SHALL BE OPENABLE FROM THE EGRESS SIDE WITHOUT THE USE OF A KEY, SPECIAL KNOWLEDGE OR EFFORT. DOOR HANDLES, PULLS, LATCHES, LOCKS AND OTHER OPERATING DEVICES SHALL BE INSTALLED 34 INCHES (860 MM) TO 48 INCHES (1220 MM) ABOVE FINISHED FLOOR. MANUALLY OPERATED FLUSH BOLTS OR SURFACE BOLTS ARE NOT PERMITTED. THE UNLATCHING OF ANY DOOR OR LEAF SHALL NOT REQUIRE MORE THAN ONE OPERATION. (1008.1.9)
- LANDINGS SHALL BE PROVIDED ON EACH SIDE OF DOORS AND SUCH LANDING SHALL BE AT THE SAME ELEVATION ON EACH SIDE OF THE DOOR LANDINGS SHALL HAVE A WIDTH NOT LESS THAN THE WIDTH OF THE DOOR AND LENGTH MEASURED IN THE DIRECTION OF TRAVEL OF NOT LESS THAN 44 INCHES (1120 MM). (1008.1.5, 1008.1.6)

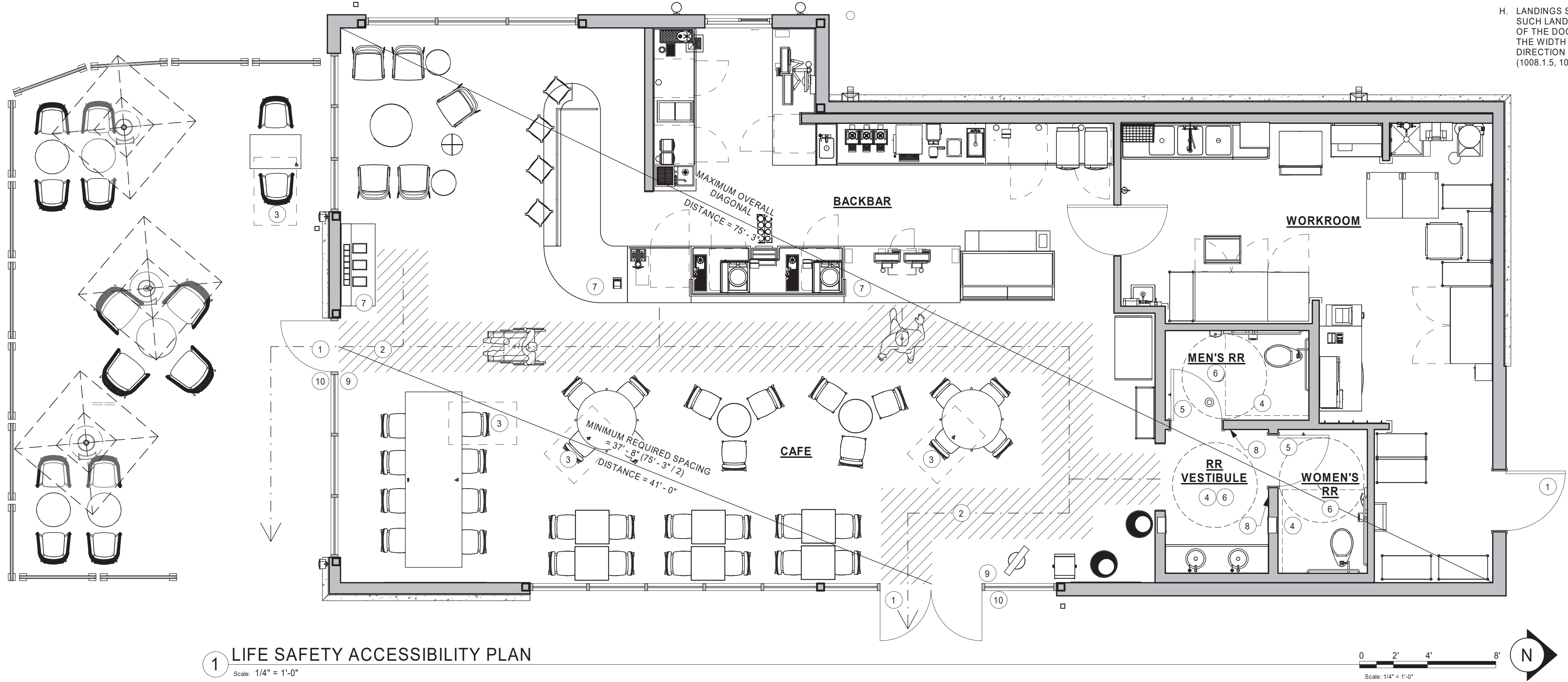

1 LIFE SAFETY ACCESSIBILITY PLAN
Scale: 1/4" = 1'-0"



STARBUCKS®
2401 UTAH AVENUE SOUTH
SEATTLE, WASHINGTON 98134
(206) 318-1575

THESE DRAWINGS AND THE PROJECT MANUAL ARE CONFIDENTIAL AND SHALL REMAIN THE SOLE PROPERTY OF STARBUCKS CORPORATION, WHICH IS THE OWNER OF THE COPYRIGHT IN THIS WORK. THEY SHALL NOT BE REPRODUCED (IN WHOLE OR IN PART), SHARED WITH THIRD PARTIES OR USED IN ANY MANNER ON OTHER PROJECTS OR EXTENSIONS TO THIS PROJECT WITHOUT THE PRIOR WRITTEN CONSENT OF STARBUCKS CORPORATION. THESE DRAWINGS AND SPECIFICATIONS ARE INTENDED TO EXPRESS DESIGN INTENT FOR A PROTOTYPICAL STARBUCKS STORE (WHICH IS SUBJECT TO CHANGE AT ANYTIME) AND DO NOT REFLECT ACTUAL SITE CONDITIONS. NEITHER PARTY SHALL HAVE ANY OBLIGATION NOR LIABILITY TO THE OTHER (EXCEPT STATED ABOVE) UNTIL A WRITTEN AGREEMENT IS FULLY EXECUTED BY BOTH PARTIES.

STARBUCKS TEMPLATE VERSION i2019.05.31



520 SOUTH MAIN ST, SUITE 2531
AKRON, OH 44311
P: 330-572-2100 F: 330-572-2101

GPD PROJECT NO.: 2019355.03

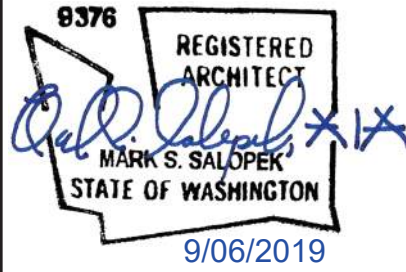

PROJECT NAME:
167/24TH - SUMNER

PROJECT ADDRESS:
2418 136TH COURT EAST
SUMNER, WA 98390

STORE #: 59603
PROJECT #: 83746-001
ISSUE DATE: SUBMITTAL 9.6.19
DESIGN MANAGER: NORIKO TANAKA
PRODUCTION DESIGNER: GUY RIPLEY
CHECKED BY: TOM CONNER

Revision Schedule			
Rev	Date	By	Description

SHEET TITLE:
**LIFE SAFETY
ACCESSIBILITY PLAN**
SCALE: AS SHOWN

SHEET NUMBER:
G002

PLUMBING FIXTURE SCHEDULE - "P" HD			
DESIGN ID	COUNT	DESCRIPTION	COMMENTS
DRAIN			
10294	5	DRAIN - FLOOR SINK SQUARE - 12IN 305MM	ZURN FD2372-H, A.R.E. FLOOR SINK WITH 6" SUPM DEPTH AND 1/2 GRATE.
10726	5	FLOOR SINK - GRATE HALF SQUARE - 12IN 305MM	ZURN FD2372-H, A.R.E. FLOOR SINK WITH 6" SUPM DEPTH AND 1/2 GRATE.
GI	1	HYDROMECHANICAL GREASE INTERCEPTOR	SCHIER GB3
X0101	6	FLOOR CLEANOUT	ZURN CO2449, ADJUSTABLE FLOOR CLEANOUT, NICKEL BRONZE FRAME AND COVER.
X0102	3	FLOOR DRAIN	ZURN FD2209, ADJUSTABLE FLOOR DRAIN, 3" HUB OUTLET, NICKLE BRONZE TOP.
FAUCET			
10152	1	FAUCET - DOUBLE LABORATORY WITH BENT RISER SPOUT	
10153	1	FAUCET - WATER TOWER - 12IN 305MM	
10215	2	FAUCET - DOUBLE LABORATORY WITH SWING SPOUT	
10447	1	FAUCET - PRE RINSE SPRAYER WALL MOUNTED	
10597	1	FAUCET - SINGLE HANDLE	
10804	1	FAUCET - PRE RINSE SWING SPOUT	
10874	1	FAUCET - HOT WATER DISPENSER GOOSENECK	
10922	1	FAUCET - MOP SINK WALL MOUNTED	
11003	2	FAUCET - DIPPERWELL	
11003	2	FAUCET - METERED	
13588	1	FAUCET - HAND SINK WALL MOUNTED	
15749	2	FAUCET - HOT AND COLD WATER DISPENSER GOOSENECK	
17569	1	FAUCET - WARE RINSER IN COUNTER - 24X9IN 600X235MM	
SPECIALTY EQUIPMENT SCHEDULE - "E" HD			
DESIGN ID	COUNT	DESCRIPTION	COMMENTS
COOLING			
10267	5	FRIDGE UNDERCOUNTER 1 DOOR - 27IN 685MM	
10970	1	FRIDGE REACH IN 1 DOOR LH - 29IN 735MM	
11083	1	FRIDGE REACH IN 2 DOOR - 51X35IN 1295X890MM	
12618	2	FRIDGE UNDERCOUNTER 1 DOOR WITH SHELF - 27IN 685MM	
13682	1	FREEZER REACH IN 2 DOOR - 54IN 1370MM	
17773	1	KEG DISPENSING SYSTEM - 27IN 685MM - WITH PLUMBED DRAIN TRAY	KIT INCLUDES UNDERCOUNTER FRIDGE, TAPS, TRAY, AND TUBING
EQUIPMENT			
10312	3	BREWER SOFT HEAT WARMING STAND SINGLE	
10746	1	BREWER DUAL SOFT HEAT	
10808	1	GRINDER DITTING KR1203	
10856	5	BREWER SERVER SOFT HEAT	
10907	1	DISHWASHER LEGS AND SKIRT	
12407	2	OVEN TURBOCHEF NEXT GENERATION	
12508	2	BLENDER QUIET MODEL ON COUNTER	
12508	1	BLENDER QUIET MODEL ON COUNTER - BACK-UP	TO BE STORED IN BACK OF HOUSE UNLESS NEEDED
12694	2	ESPRESSO MACHINE MASTRENA	
15186	1	DISHWASHER HOT LOW STEAM	
16623	1	SCALE DIGITAL WITH ADJUSTABLE DISPLAY MOUNT SMALL	
17564	1	BLENDER PITCHER RINSER WITH SENSOR	
19559	1	NITROGEN GENERATOR ELEMENT	
X18303	2	RECESSED COMBINATION TOWEL AND WASTE UNIT	BOBRICK B-3803
FOOD CASE			
16238	1	FOOD CASE - ZEPHYR - 66IN 1675MM	
18702	1	FOOD CASE - FREESTANDING SELF SERVE CHILLED TALL	
ICE			
10102	1	ICE - BIN B55	
10344	1	ICE - BIN DROP IN 90LB 40KG	
18837	1	ICE - MACHINE CIM0530HA AIR COOLED	
19278	1	ICE - BIN DROP IN 45LB 20KG HORIZONTAL	
OTHER			
10091	1	CUP DISPENSER TALL HOT VERTICAL	
10099	2	RESTROOM TOILET PAPER HOLDER	
10172	2	RESTROOM SEAT COVER DISPENSER	
10305	1	TRASH DROP RING LINER SQUARE - BLACK	
10396	1	CUP DISPENSER SHORT HOT VERTICAL	
10467	1	FILE CABINET 2 DRAWER	
10501	1	FIRE EXTINGUISHER	
10769	2	RESTROOM GRAB BAR VERTICAL - 18IN 455MM	
10791	2	CUP DISPENSER GRANDE VENTI COLD VERTICAL	
10829	7	CORNER GUARD - 1.25IN 30MM - PEWTER	
10855	2	CUP DISPENSER GRANDE VENTI HOT VERTICAL	
10858	1	CUP DISPENSER TALL COLD VERTICAL	
10859	2	RESTROOM GRAB BAR - 48IN 1220MM	
10862	2	RESTROOM GRAB BAR - 36IN 915MM	
10947	1	SOAP DISPENSER WALL MOUNTED	
10977	1	PAPER TOWEL DISPENSER FULL SIZE - TRANSLUCENT GRAY	
11115	1	SOAP DISPENSER SINK MOUNTED	
13330	1	MOBILE CUP DISPENSER CADDY	
13584	1	CUP DISPENSER TRENTA COLD VERTICAL	
20081	2	SHARPS CONTAINER	
X03923	16	ACOUSTIC PANELS	SOUNDSCAPES BLADES BY ARMSTRONG - WHITE
X07403	1	ROOF ACCESS LADDER	
X10001	1	METAL WALL TRIM	MT0011 FINISH - FULL PERIMETER OF OPENING. GC TO VERIFY DIMENSIONS
X10002	1	METAL WALL END CAP	MT0011 FINISH - FULL HEIGHT OF WALL END. GC TO VERIFY DIMENSIONS
X11115	2	SOAP DISPENSER SINK MOUNTED	ZURN Z6953-SD DECK MOUNTED BATTERY OPERATED SOAP DISPENSER
STORAGE			
10222	1	WIRE SHELF GRID AT SINK	
10416	8	WORKROOM SHELVING - 36IN 915MM	
10462	8	WORKROOM SHELVING POSTS	
10698	1	MOP RACK WITH 3 HOLDERS	
13578	1	DISHWARE DRYING RACK - 21IN 535MM	
13834	1	BASE - 24X18IN 610X455MM	
17255	1	PASTRY TRAY CART - 60IN 1525MM	PASTRY TRAY CART - 60IN 1525MM
17264	1	ROLLING PASTRY TRAY THAW RACK - 20X26IN 510X660MM	
17639	1	WORKROOM CART - 24IN 610MM	
19476	1	5 COMP LOCKER - 12IN 305MM	

PLUMBING FIXTURE SCHEDULE - "P" HD			
DESIGN ID	COUNT	DESCRIPTION	COMMENTS
17572	1	FAUCET - TAP SINGLE HANDLE	
FILTER			
12501	1	FILTER - RO SYSTEM 600GPD	
12507	1	FILTER - RO SYSTEM 40GAL STORAGE TANK	
12896	1	FILTER - BRINE TANK	
12899	2	FILTER - POLY GLASS VESSEL	
13076	1	FILTER - PREFILTRATION SYSTEM	
13082	1	FILTER - WATER SOFTENER TWIN	
13149	1	FILTER - PRESSURE GAUGE	
OTHER			
13384	1	WATER HEATER TANK GAS	AO SMITH BTH 120, 60 GALLON, 120,000 BTU/H INPUT. PROVIDE WITH CONCENTRIC VENT KIT AND CONDENSATE NEUTRALIZER.
X0103	1	RECIRCULATING PUMP	BELL AND GOSSET MODEL NBF-18S, 120V, 100 WATT, WITH AQUASTAT
SINK			
10549	1	SINK - RINSE DROP IN SST - 12X20IN 305X510MM	
10985	1	SINK - MOP - 24X24IN 610X610MM	
13700	1	SINK - 3 COMP WORK SST - 105IN 2665MM	
14688	1	SINK - HAND WITH SIDE SPLASH WALL MOUNTED SST	
17565	1	SINK - RINSE WITH DRAINBOARD - 15X27IN 380X685MM	
17632	1	SINK - STACKED DRAINBOARD - 15IN 380MM	
17650	1	SINK - DRAIN TRAY - 9X6IN 230X150MM	
18743	1	SINK - WATER FILLING STATION - 36X24IN 915X610MM	
19277	2	SINK - COUNTERTOP RINSER WITH DRAIN TROUGH - 26X9IN 660X235MM	
X10237	2	SINK - RR VESTIBULE ROUND SST - 12IN 305MM	ELKAY ASANA - MODEL ELUH12
TOILET			
12951	2	TOILET - TANKLESS EFFICIENT SINGLE FLUSH	
13040	2	TOILET - FLUSH VALVE AUTOMATIC EFFICIENT SINGLE FLUSH	

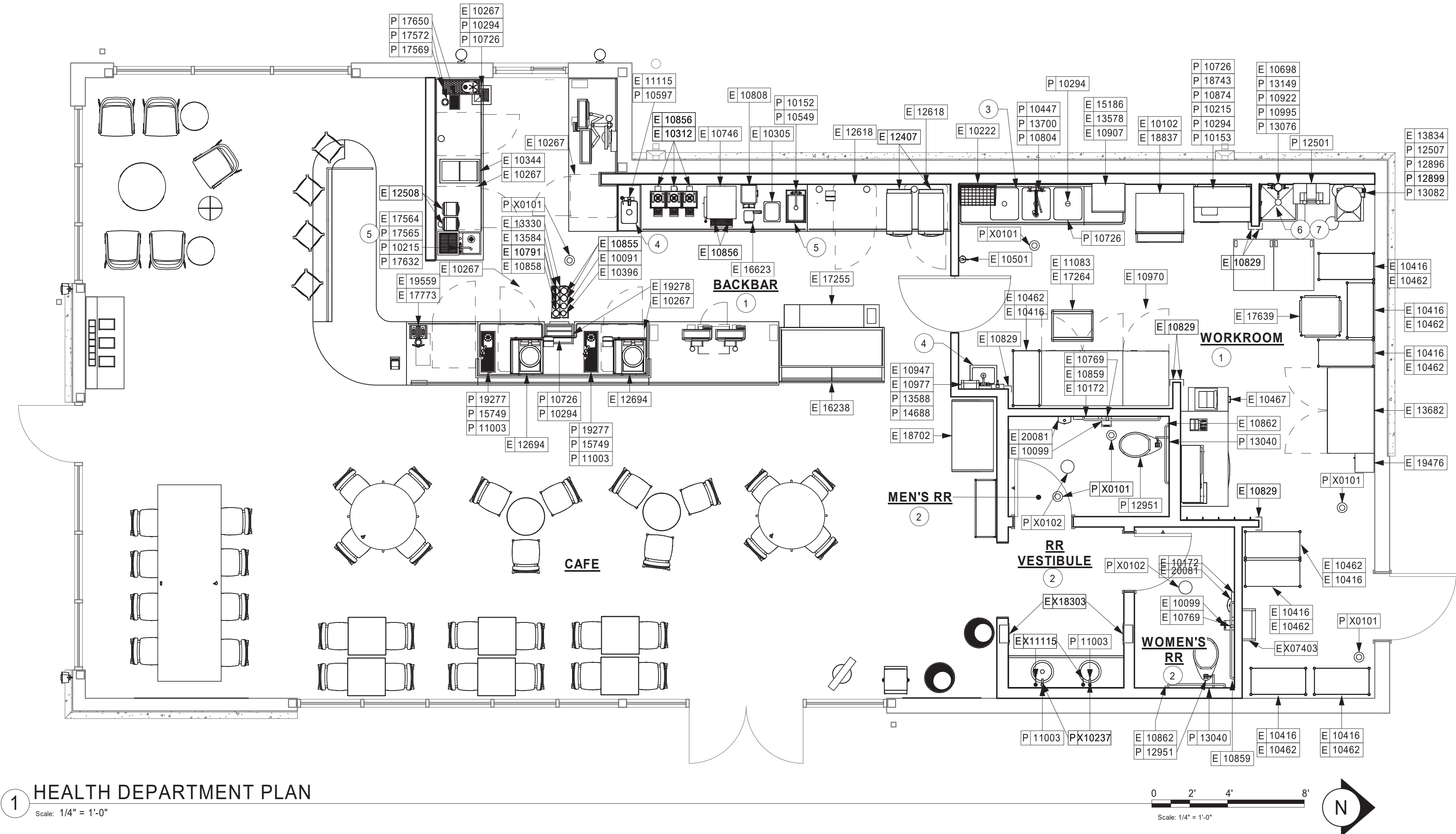

1 HEALTH DEPARTMENT PLAN
Scale: 1/4" = 1'-0"

SHEET NOTES

- REFER TO PENETRATION PLAN FOR FLOOR SINK LOCATIONS.
- ADA COMPLIANT RESTROOM AND ACCESSORIES
- 3-COMP SINK.
- HAND SINK.
- WORK SINK.
- MOP SINK.
- WATER HEATER ON SHELF ABOVE.

HEALTH DEPT. FINISH SCHEDULE

BAR:

FLOOR: ECO-GRIP FLOORING
WALL: WALL TILE, BACKSPLASH, WITH 6" ECO-GRIP BASE
CEILING: GYPSUM CEILING

CAFE:

FLOOR: SEALED CONCRETE WITH WALK OFF MATS
WALL: STOREFRONT, PAINTED GYPSUM WALL BOARD WITH 6" COVE TILE BASE
CEILING: GYPSUM CEILING & EXPOSED STRUCTURE

WORKROOM:

FLOOR: ECO-GRIP FLOORING
WALL: FRP AND WITH 6" ECO-GRIP BASE
CEILING: ACOUSTICAL TILE CEILING

RESTROOMS:

FLOOR: SEALED CONCRETE
WALL: WALL TILE
CEILING: GYPSUM CEILING

HEALTH DEPT. PLAN NOTES

- A. GENERAL CONTRACTOR TO SCHEDULE WITH LOCAL REFRIGERATION CONTRACTOR TO CONDUCT INITIAL FOOD CASE START-UP AND TESTING. FOR APPROVED CONTRACTOR, CONTACT VENDOR.
- B. THE SPACE IS SERVED BY THE MUNICIPAL WATER AND SEWER SYSTEM UNLESS OTHERWISE NOTED.
- C. ALL EQUIPMENT AND INSTALLATION WILL MEET NATIONAL SANITATION FOUNDATION STANDARDS OR EQUIVALENT.
- D. EQUIPMENT UNITS SHALL CONTAIN NO EXPOSED THREADS, EMBELLISHMENTS OR OVERHANGING EDGES THAT SERVE AS PLACES FOR ACCUMULATION OF DUST, DIRT AND DEBRIS.
- E. WARMING OVEN(S) SHOWN FOR PERMITTING PURPOSES. INSTALLATION AT STORE OPENING TO BE VERIFIED BY STARBUCKS CONSTRUCTION REPRESENTATIVE.
- F. EACH HAND WASHING SINK WILL HAVE A SINGLE SERVICE TOWEL AND SOAP DISPENSER, AND ALL HAND SINKS TO HAVE A COMBINATION FAUCET OR PREMIXING FAUCET.
- G. SEE SHEETS I-601 & I-602 FOR SCHEDULES.



© 2018 STARBUCKS COFFEE COMPANY

STARBUCKS®
2401 UTAH AVENUE SOUTH
SEATTLE, WASHINGTON 98134
(206) 318-1575

THESE DRAWINGS AND THE PROJECT MANUAL ARE CONFIDENTIAL AND SHALL REMAIN THE SOLE PROPERTY OF STARBUCKS CORPORATION, WHICH IS THE OWNER OF THE COPYRIGHT IN THIS WORK. THEY SHALL NOT BE REPRODUCED (IN WHOLE OR IN PART), SHARED WITH THIRD PARTIES OR USED IN ANY MANNER ON OTHER PROJECTS OR EXTENSIONS TO THIS PROJECT WITHOUT THE PRIOR WRITTEN CONSENT OF STARBUCKS CORPORATION. THESE DRAWINGS AND SPECIFICATIONS ARE INTENDED TO EXPRESS DESIGN INTENT FOR A PROTOTYPICAL STARBUCKS STORE (WHICH IS SUBJECT TO CHANGE AT ANYTIME) AND DO NOT REFLECT ACTUAL SITE CONDITIONS. NEITHER PARTY SHALL HAVE ANY OBLIGATION NOR LIABILITY TO THE OTHER (EXCEPT STATED ABOVE) UNTIL A WRITTEN AGREEMENT IS FULLY EXECUTED BY BOTH PARTIES.

STARBUCKS TEMPLATE VERSION i2019.05.31



520 SOUTH MAIN ST, SUITE 2531
AKRON, OH 44311
P: 330-572-2100 F: 330-572-2101

GPD PROJECT NO: 2019355.03

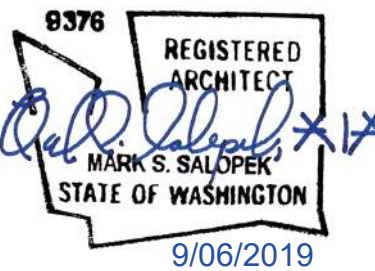

PROJECT NAME:
167/24TH - SUMNER

PROJECT ADDRESS:
2418 136TH COURT EAST
SUMNER, WA 98390

STORE #: 59603
PROJECT #: 83746-001
ISSUE DATE: SUBMITTAL 9.6.19
DESIGN MANAGER: NORIKO TANAKA
PRODUCTION DESIGNER: GUY RIPLEY
CHECKED BY: TOM CONNER

Revision Schedule			
Rev	Date	By	Description

SHEET TITLE:
HEALTH DEPARTMENT PLAN

SCALE: AS SHOWN

SHEET NUMBER:

G003

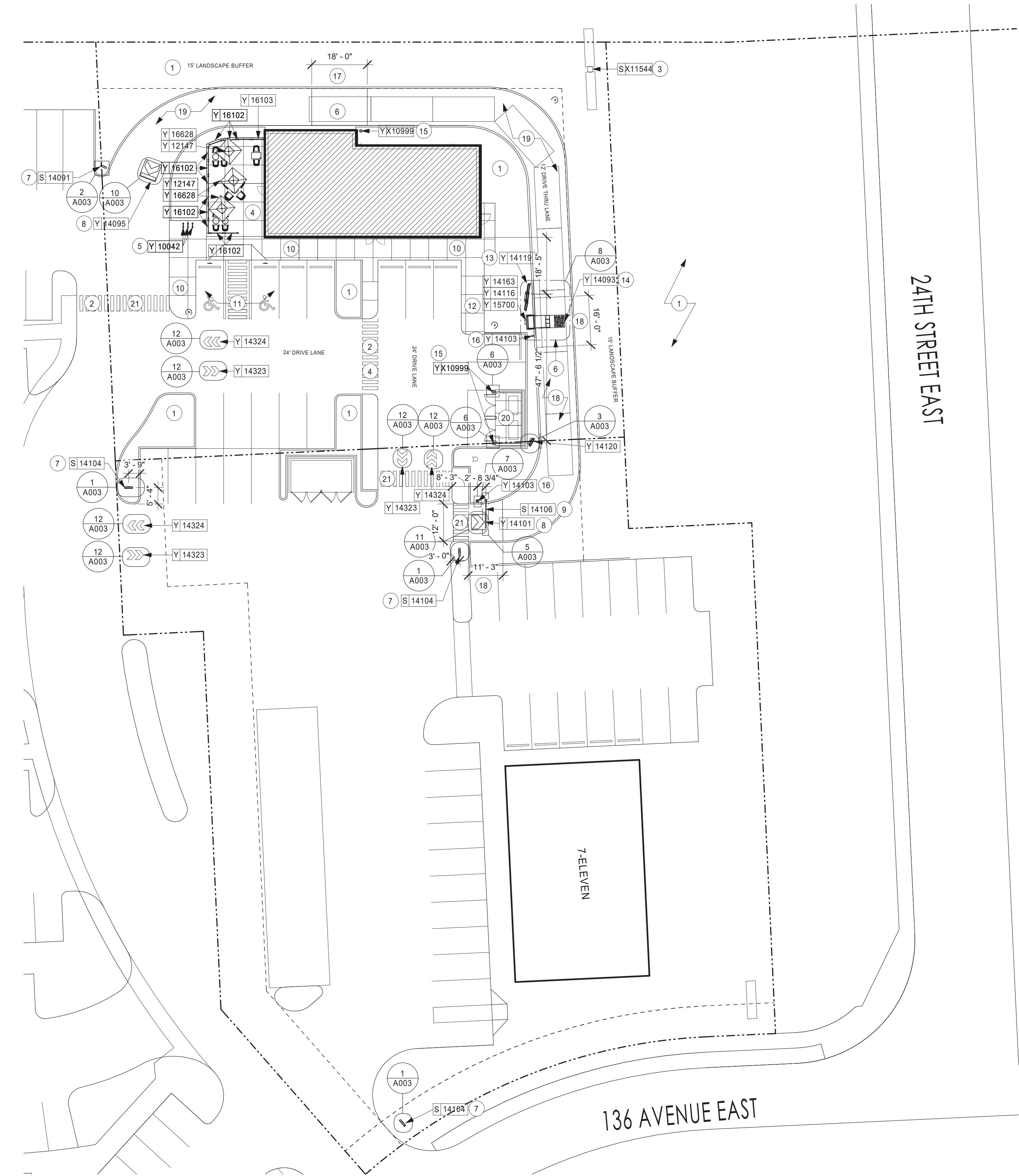

1 ARCHITECTURAL SITE PLAN
Scale: 1" = 20'-0"

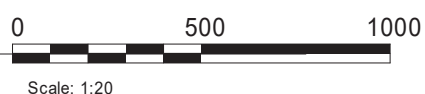

KEYED NOTES

1. LANDSCAPED AREA BY LL.
2. ACCESSIBLE PATH OF TRAVEL TO PUBLIC WAY BY LL.
3. SHARED MONUMENT SIGN BY OTHERS. FOOTINGS BY LL.
4. CONCRETE PATIO AREA AND RAILINGS BY LL.
5. NEW BIKE RACKS BY LL, SEE 7/A004.
6. VEHICLE DETECTOR LOOP BY LL.
7. SITE DIRECTIONAL SIGN. SEE 1/A003. FOOTINGS BY LL.
8. LL TO APPLY ALL WAYFINDING AND PAINTED DIRECTIONAL ARROWS AS INDICATED.
9. CLEARANCE BAR. FOOTING BY LANDLORD
10. CONCRETE SIDEWALK BY LL.
11. ACCESSIBLE PARKING SPACES AND STRIPING BY LL.
12. DIGITAL ORDER SCREEN WITH CANOPY. SEE 1/A004. FOOTINGS BY LL.
13. 5-PANEL MENU BOARD. SEE 9/A003. FOOTING BY LL.
14. LL TO APPLY STAR PATTERN WAYFINDING GRAPHIC TO GROUND USING TRAFFIC PAINT AND THERMO-PLASTIC MATERIAL, ALIGN WITH CANOPY. SEE 6/A004.
15. CONCRETE-FILLED STEEL BOLLARD BY LL, SEE 6/A003.
16. NON-ILLUMINATED BOLLARD, SEE 7/A003.
17. 6" CONCRETE PAVING BY LL.
18. POROUS PAVING BY LL.
19. 12'-0" MIN. DT LANE BY LL. 25'-0" OUTSIDE RADIUS, 20' INSIDE RADIUS.
20. TRASH ENCLOSURE BY LL TO MEET SBUX REQUIREMENTS 9'-0" D X 18'-0" W X 7'-0" H, PROVIDE ADEQUATE LIGHTING AND HOSE BIBS.
21. ALL CROSSWALK STRIPING BY LL.

GENERAL NOTES

- A. REFER TO EXTERIOR ELEVATIONS ON SHEET A201 FOR BUILDING SIGNAGE LOCATION AND DESIGN ID. REFER TO ELECTRICAL PLANS FOR ELECTRICAL REQUIREMENTS.
- B. LANDSCAPING TO BE PROVIDED PER ZONING CODE AND SUSTAINABILITY REQUIREMENTS.
- C. DRIVE-THRU EQUIPMENT INCLUDING VEHICLE DETECTION LOOP, WIRELESS COMMUNICATION AND MONITORS SHALL BE COORDINATED BY STARBUCKS CONSTRUCTION MANAGER. REFER TO ELECTRICAL DRAWINGS FOR ADDITIONAL REQUIREMENTS.
- D. PROVIDE 6" (150MM) THICK CONCRETE PAVING THE LENGTH OF THE DRIVE-THRU LANE, EXTENT TO INCLUDE DRIVE-THRU ENTRY POINT THROUGH WINDOW STANDING PAD.
- E. GENERAL CONTRACTOR TO APPLY CONCRETE SEALER TO ALL EXTERIOR CONCRETE PATIO AND WALKWAY SURFACES.
- F. GENERAL CONTRACTOR TO VERIFY ALL EXISTING ELEVATIONS AND BUILDING CONDITIONS IN FIELD PRIOR TO START OF CONSTRUCTION.
- G. PROVIDE DETECTABLE WARNING (IF APPLICABLE PER LOCAL CODE) AT TRANSITION FROM SIDEWALK TO DRIVE AISLE.
- H. ACCESSIBLE PARKING SPACES AND ACCESS AISLES SHALL HAVE SURFACE SLOPE NOT TO EXCEED 2% IN ALL DIRECTIONS.
- I. REFER TO ELECTRICAL DRAWINGS FOR SITE RELATED ELECTRICAL WORK.
- J. SCRAPE AND REPAINT ALL EXISTING PAINTED SITE FEATURES, INCLUDING, BUT NOT LIMITED TO CURBS, BOLLARDS, RAILINGS AND SITE LIGHTING BASES.
- K. SEE SHEET A002 FOR ARCHITECTURAL SITE DETAILS.
- L. PROVIDE PROTECTIVE BOLLARDS ON BOTH SIDES OF EXTERIOR UTILITY SERVICES ADJACENT TO VEHICULAR TRAFFIC. EXAMPLES INCLUDE FIRE STAND PIPE, GAS AND ELECTRICAL METERS, SIT TRANSFORMERS, ETC
- M. LL TO ENSURE BARRIER-FREE PATH OF TRAVEL FROM ACCESSIBLE PARKING TO BUILDING ENTRANCE.
- N. ALL FOOTINGS FOR PREVIEW MENU BOARD, ORDER MENU BOARD, SPEAKER POST/ ORDER CONFIRMATION SYSTEM (OCS), DIRECTIONAL SIGNAGE, DT ENTRY SIGN, CLEARANCE BAR, TENANT'S DEDICATED MONUMENT SIGN/PYLON SIGN AND ORDER MENU BOARD CANOPY BY LL.
- O. LL TO PROVIDE PARKING LOT LIGHTING AND ALL UNDER CANOPY MOUNTED LIGHTING.



STARBUCKS FENCE

FENCE MODULE

GATE MODULE

Description:

Create the perfect atmosphere with this exclusive Starbucks Patio Fencing system. This flexible sectional design can be configured to fit Starbucks Patios. Finished with Starbucks classic Black and built with 100% recyclable aluminum.

Made in USA.

Specs:

Materials:

- Aluminum Frame
- Steel Mesh and Feet

Finish:

- Powder Coated Starbucks Black, #RAL 7021

Size:

- Fence, 42" high x 54" wide x 2" thick
- 3" gap between modules
- 4" wide plate at foot
- Gate, 38-1/4" high x 38" wide x 2" thick.

Weight:

- 33 lbs per module

How to Request a Quote:

Send your Patio Layout along with dimensions include openings and gates to Awnex.

Contact:

Sales@awnexinc.com 770-704-7140
www.awnexinc.com

FENCE MODULE

GATE MODULE

260 Valley Street, Suite 100, Ball Ground, GA 30107

2 MODULAR RAILING INFO - FOR REFERENCE ONLY

Scale: N.T.S.



STARBUCKS®
2401 UTAH AVENUE SOUTH
SEATTLE, WASHINGTON 98134
(206) 318-1575

THESE DRAWINGS AND THE PROJECT MANUAL ARE CONFIDENTIAL AND SHALL REMAIN THE SOLE PROPERTY OF STARBUCKS CORPORATION, WHICH IS THE OWNER OF THE COPYRIGHT IN THIS WORK. THEY SHALL NOT BE REPRODUCED (IN WHOLE OR IN PART), SHARED WITH THIRD PARTIES OR USED IN ANY MANNER ON OTHER PROJECTS OR EXTENSIONS TO THIS PROJECT WITHOUT THE PRIOR WRITTEN CONSENT OF STARBUCKS CORPORATION. THESE DRAWINGS AND SPECIFICATIONS ARE INTENDED TO EXPRESS DESIGN INTENT FOR A PROTOTYPICAL STARBUCKS STORE (WHICH IS SUBJECT TO CHANGE AT ANYTIME) AND DO NOT REFLECT ACTUAL SITE CONDITIONS. NEITHER PARTY SHALL HAVE ANY OBLIGATION NOR LIABILITY TO THE OTHER (EXCEPT STATED ABOVE) UNTIL A WRITTEN AGREEMENT IS FULLY EXECUTED BY BOTH PARTIES.

STARBUCKS TEMPLATE VERSION i2019.05.31



520 SOUTH MAIN ST, SUITE 2531
AKRON, OH 44311
P: 330-572-2100 F: 330-572-2101

GPD PROJECT NO: 2019355.03

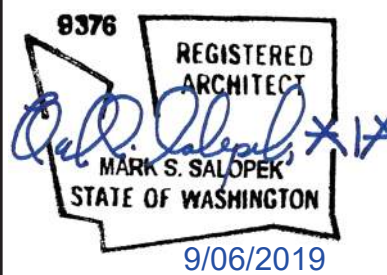

PROJECT NAME:
167/24TH - SUMNER

PROJECT ADDRESS:
**2418 136TH COURT EAST
SUMNER, WA 98390**

STORE #: 59603
PROJECT #: 83746-001
ISSUE DATE: SUBMITTAL 9.6.19
DESIGN MANAGER: NORIKO TANAKA
PRODUCTION DESIGNER: GUY RIPLEY
CHECKED BY: TOM CONNER

Revision Schedule			
Rev	Date	By	Description

SHEET TITLE:
**ARCHITECTURAL SITE
PLAN**

SCALE: AS SHOWN

SHEET NUMBER:

A001

WALL CONSTRUCTION SCHEDULE	
WALL LABELING KEY:	INTERIOR SHEATHING
	WALL STUD
	INTERIOR MODIFIER
WALL STUD	
1a	1 1/2" 20 GA FURRING (FULL HEIGHT)
1b	1 1/2" 20 GA FURRING (TERMINATE 6" ABOVE CEILING)
4a	3-5/8" 20 GA STUDS AT 16" O.C. (FULL HEIGHT)
4b	3-5/8" 20 GA STUDS AT 16" O.C. (TERMINATE 6" ABOVE CEILING). PROVIDE 45 DEGREE METAL STUD BRACING AT 48" O.C. FROM TOP OF STUD WALL TO STRUCTURE ABOVE.
6a	6" 20 GA STUDS AT 16" O.C. (FULL HEIGHT)
6b	6" 20 GA STUDS AT 16" O.C. (TERMINATE 6" ABOVE CEILING). PROVIDE 45 DEGREE METAL STUD BRACING AT 48" O.C. FROM STUD WALL TO STRUCTURE ABOVE.
INTERIOR SHEATHING	
A	5/8" GYP. WALL BOARD (FULL HEIGHT)
B	5/8" GYP. WALL BOARD (TERMINATE 6" ABOVE CEILING)
C	5/8" CEMENTITIOUS BACKER BOARD (FULL HEIGHT)
D	5/8" CEMENTITIOUS BACKER BOARD (TERMINATE 6" ABOVE CEILING)
E	5/8" CEMENTITIOUS BACKER BOARD TO 48" A.F.F. W/ GYP WALL BOARD ABOVE
F	5/8" PLYWOOD (TERMINATE 6" ABOVE CEILING)
G	(1) LAYER OF TYPE X WATER RESISTANT GYP. BD.
H	5/8" CEMENTITIOUS BACKER BOARD (TERMINATE 6" ABOVE CEILING ON ONE SIDE, FULL HEIGHT ON THE OTHER SIDE)
INTERIOR MODIFIERS	
ai	ACOUSTIC INSULATION (FULL HEIGHT)
os	FINISH ONE SIDE ONLY
ti	THERMAL INSULATIN (FULL HEIGHT)
24	PARTIAL HEIGHT WALL. 16 GA METAL STUDS AT 16" O.C. W/ RCKW RIGID CONNECTORS AT FLOOR. (MODIFIER = HEIGHT IN INCHES A.F.F.)
oc	START SECTION OF WALL AT TOP OF COUNTERTOP

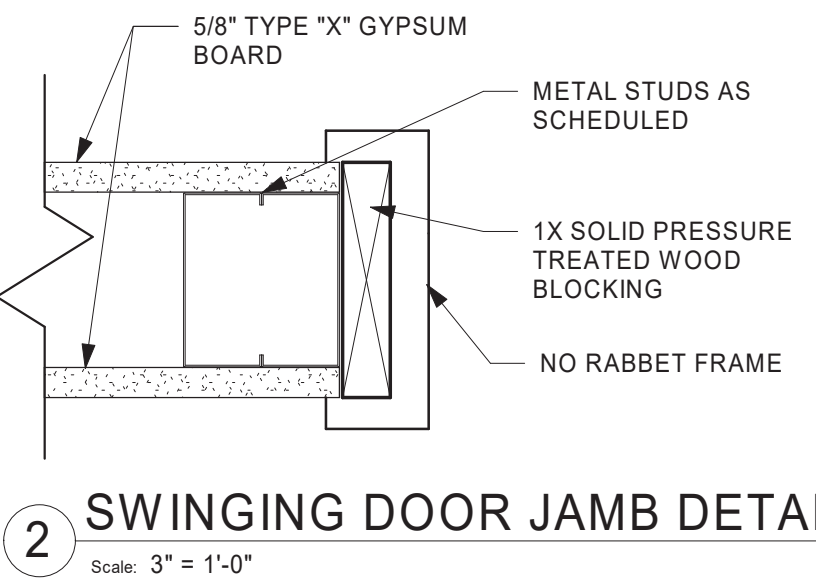
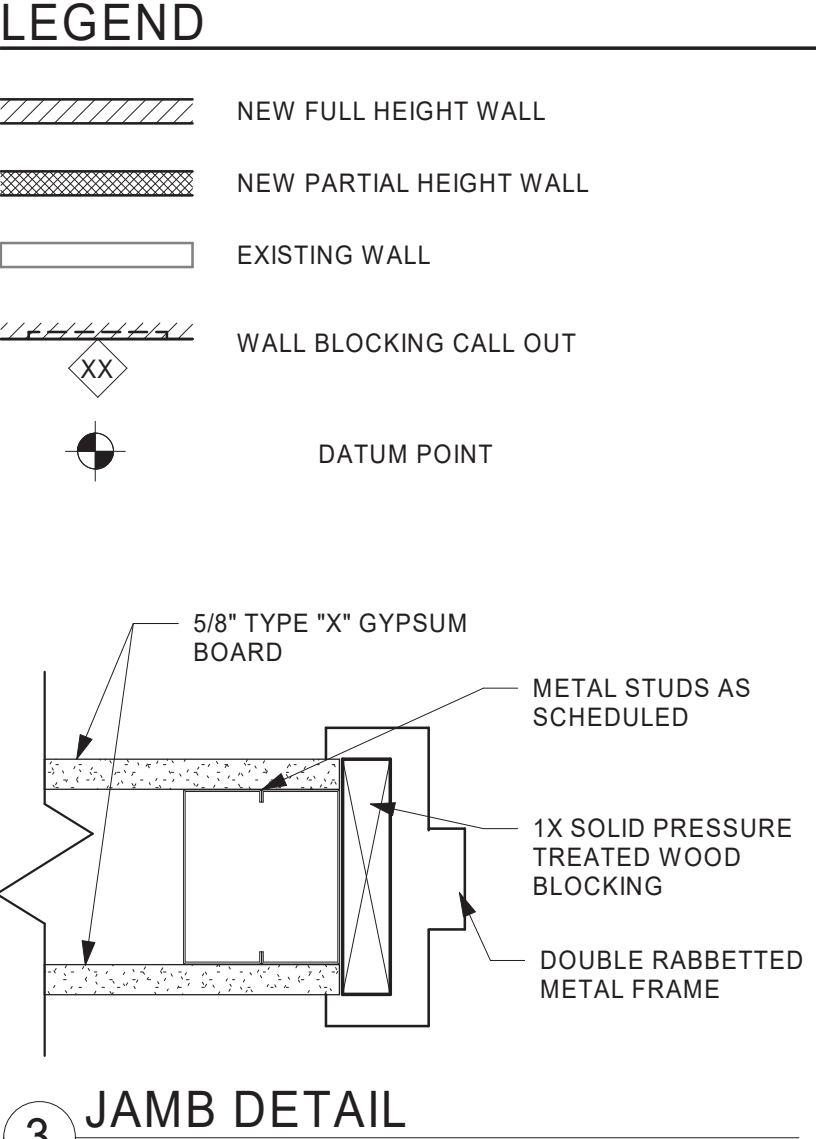

SYMBOL	ITEM	WEIGHT	HEIGHT AFF	APPROX. WIDTH
	MERCHANDISE BAYS AT CAFE	300 LBS	1'-4" TO 6'-0"	FULL WIDTH OF WALL
	WORKROOM HANDSINK	250 LBS	3'-0" TO 3'-4"	2'-4" BEHIND SINK
	3-COMPARTMENT SHELVES	300 LBS	4'-6" TO 7'-0"	3'-0" CENTERED ABOVE 3-COMP SINK
	SHELVES AND DATA RACK (SIAB)	300 LBS	3/4" AC PLYWOOD	3'-0" CENTERED ABOVE MANAGERS DESK AND DATA RACK
	RR GRAB BARS	300 LBS	2'-4" TO 3'-0"	1'-0" AROUND WC
	RR HAND SINK	300 LBS	3'-0" TO 3'-4"	2'-4" BEHIND SINK
	ARTWORK	50 LBS	VARIES	1'-4" BEHIND MOUNTING BRACKET
	DRIVE THRU COMMUNICATIONS EQUIPMENT	100 LBS	4'-0" TO 6'-4"	6'-4" AT DT WINDOW
	TEA SHELVES	250 LBS	4'-6" TO 5'-6"	8'-0" SEE DETAILS ON I-5002 FOR MORE INFORMATION

- KEYED NOTES**
- 275 SERIES M.O.E.R. DRIVE THRU WINDOW (WITH INTEGRATED TRANSOM) AND HEATED AIR CURTAIN.
 - SLAB ON GRADE BY LL. REFER TO SHEET A/102 FOR PENETRATION PLAN
 - INSTALL NEW DOORS AS INDICATED. SEE SHEET A601 FOR DOOR AND HARDWARE TYPE.
 - OUTLINE OF BAR PER CASEWORK MANUFACTURER.
 - FIRE EXTINGUISHER LOCATION.
 - ELECTRICAL PANEL LOCATIONS. MAINTAIN MINIMUM CLEARANCE AS REQUIRED BY CODE.
 - 36" (915 MM) CLEAR FOR ROOF LADDER ACCESS.
 - FURR OUT INTERIOR FACE OF WALL.
 - SHELF FOR WATER HEATER ABOVE.

- GENERAL NOTES**
- GENERAL CONTRACTOR TO VERIFY ALL DIMENSIONS AND NOTIFY STARBUCKS CONSTRUCTION MANAGER OF ANY DISCREPANCIES PRIOR TO CONSTRUCTION. ALL DIMENSIONS TO BE TAKEN FROM DESIGNATED DATUM POINT.
 - GENERAL CONTRACTOR TO PROVIDE FIRE TREATED WOOD STUD BLOCKING, OR EQUIVALENT TO SUPPORT ANY WALL ATTACHMENT AND/OR SIGNAGE.
 - IF EXISTING EXTERIOR ENTRANCE THRESHOLD EXCEEDS MINIMUM BARRIER FREE PROVISION OF THE CODE. REMOVE AND REPLACE WITH ACCESSIBLE THRESHOLD. RAISED THRESHOLDS AND FLOOR LEVEL CHANGES AT ACCESSIBLE DOORWAYS TO BE BEVELED WITH A SLOPE NO GREATER THAN 1:12.
 - ALL DIMENSIONS ARE TO FINISHED FACE UNLESS SHOWN OR NOTED OTHERWISE.
 - INSTALL MOISTURE RESISTANT GREEN BOARD ON BACKBAR WALL PER PROJECT MANUAL.
 - ALL DOORS SHALL BE 32" (815MM) MINIMUM CLEAR OPENING WHEN OPENED TO 90 DEGREE POSITION UNLESS OTHERWISE NOTED.
 - SEE SHEET A601 FOR EXTERIOR DOOR AND WINDOW SCHEDULES.
 - STARBUCKS VENDOR TO PROVIDE DOOR HARDWARE COMPONENTS AND GC TO INSTALL.
 - VERIFY ALL EXISTING DOORS, HARDWARE AND FRAMES MEET STARBUCKS AND/OR CODE REQUIREMENTS.
 - PROVIDE FIRE EXTINGUISHERS AS NOTED ON THE APPROVED PLANS FROM THE CITY.
 - SEE STRUCTURAL FOR KNEE WALL BRACING.
 - SEE SHEET A501 FOR BUILDING DETAILS.
 - REFER TO SHEET I104 FOR FLOOR FINISHES.

WALL TYPE LEGEND

- 1 WALL FRAMING AND EXTERIOR SUBSTRATE PER LL. 5/8" GYPSUM BOARD ON INTERIOR BY GC (MOISTURE RESISTANT ON RR, WORKROOM, AND BACKBAR WALLS**

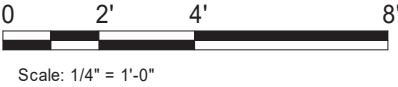
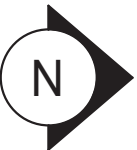
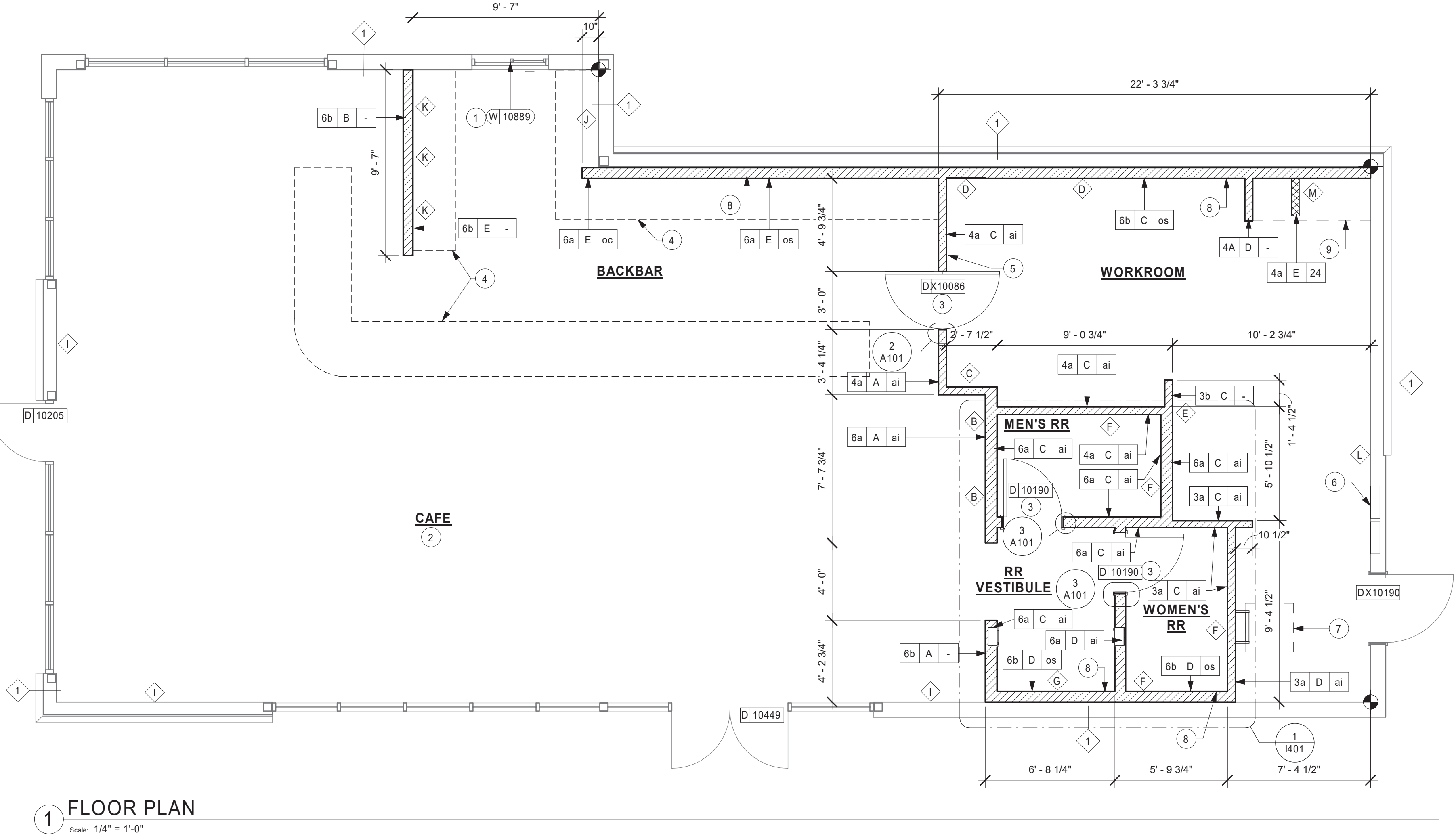
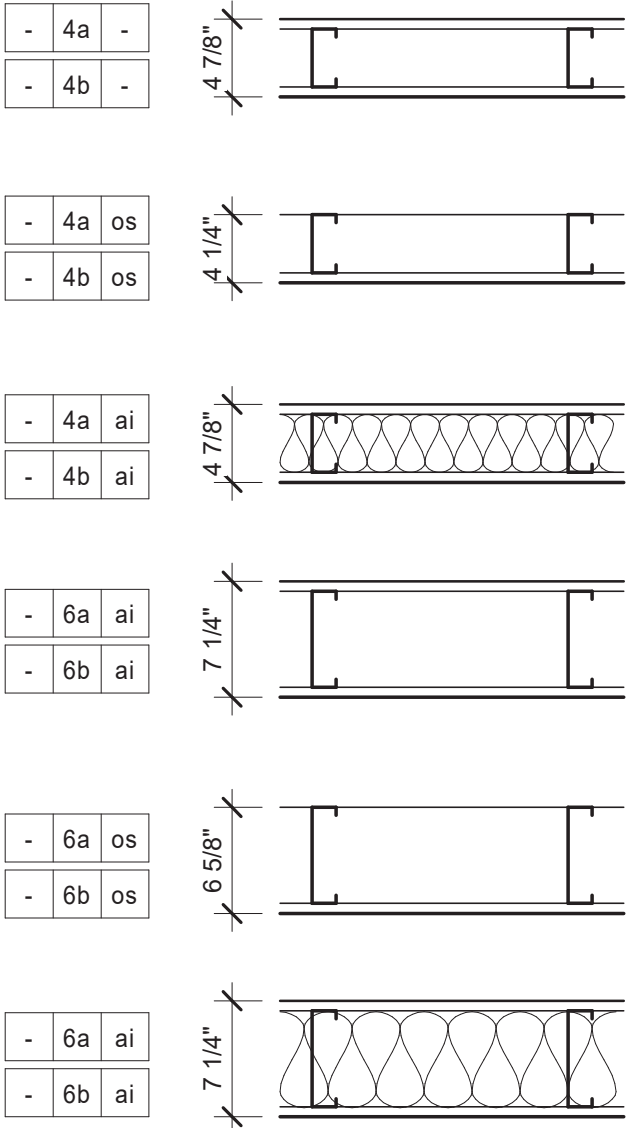

STARBUCKS®
2401 UTAH AVENUE SOUTH
SEATTLE, WASHINGTON 98134
(206) 318-1575

THESE DRAWINGS AND THE PROJECT MANUAL ARE CONFIDENTIAL AND SHALL REMAIN THE SOLE PROPERTY OF STARBUCKS CORPORATION, WHICH IS THE OWNER OF THE COPYRIGHT IN THIS WORK. THEY SHALL NOT BE REPRODUCED (IN WHOLE OR IN PART), SHARED WITH THIRD PARTIES OR USED IN ANY MANNER ON OTHER PROJECTS OR EXTENSIONS TO THIS PROJECT WITHOUT THE PRIOR WRITTEN CONSENT OF STARBUCKS CORPORATION. THESE DRAWINGS AND SPECIFICATIONS ARE INTENDED TO EXPRESS DESIGN INTENT FOR A PROTOTYPICAL STARBUCKS STORE (WHICH IS SUBJECT TO CHANGE AT ANYTIME) AND DO NOT REFLECT ACTUAL SITE CONDITIONS. NEITHER PARTY SHALL HAVE ANY OBLIGATION NOR LIABILITY TO THE OTHER (EXCEPT STATED ABOVE) UNTIL A WRITTEN AGREEMENT IS FULLY EXECUTED BY BOTH PARTIES.

STARBUCKS TEMPLATE VERSION i2019.05.31



520 SOUTH MAIN ST, SUITE 2531
AKRON, OH 44311
P: 330-572-2100 F: 330-572-2101

GPD PROJECT NO: 2019355.03

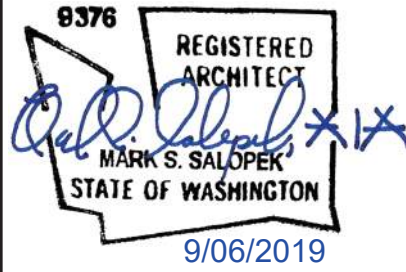

PROJECT NAME:
167/24TH - SUMNER

PROJECT ADDRESS:
**2418 136TH COURT EAST
SUMNER, WA 98390**

STORE #: 59603
PROJECT #: 83746-001
ISSUE DATE: SUBMITTAL 9.6.19
DESIGN MANAGER: NORIKO TANAKA
PRODUCTION DESIGNER: GUY RIPLEY
CHECKED BY: TOM CONNER

Revision Schedule			
Rev	Date	By	Description

SHEET TITLE:
BUILDING FLOOR PLAN

SCALE: AS SHOWN

SHEET NUMBER:
A101

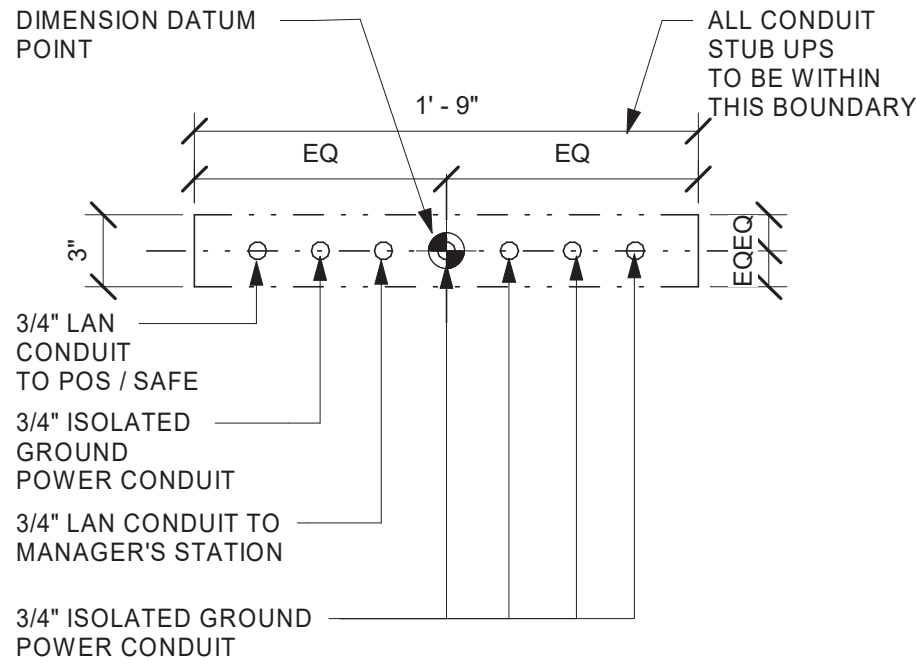

2 STUB-UP @ FRONTBAR

Scale: 1 1/2" = 1'-0"

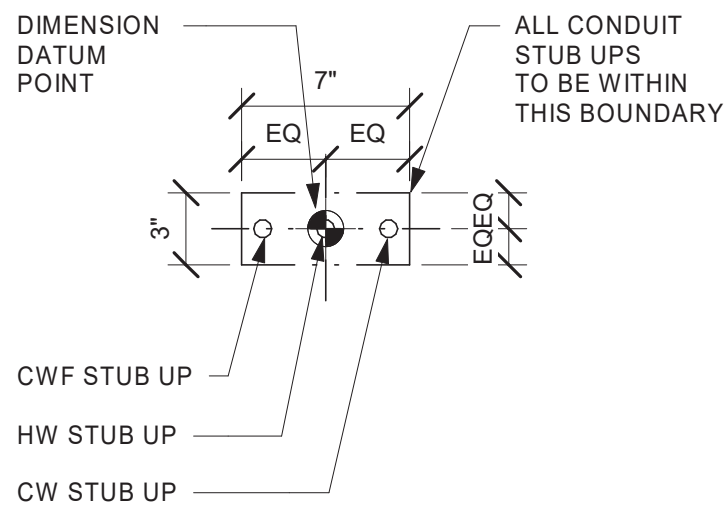

3 STUB-UP @ FRONTBAR

Scale: 1 1/2" = 1'-0"

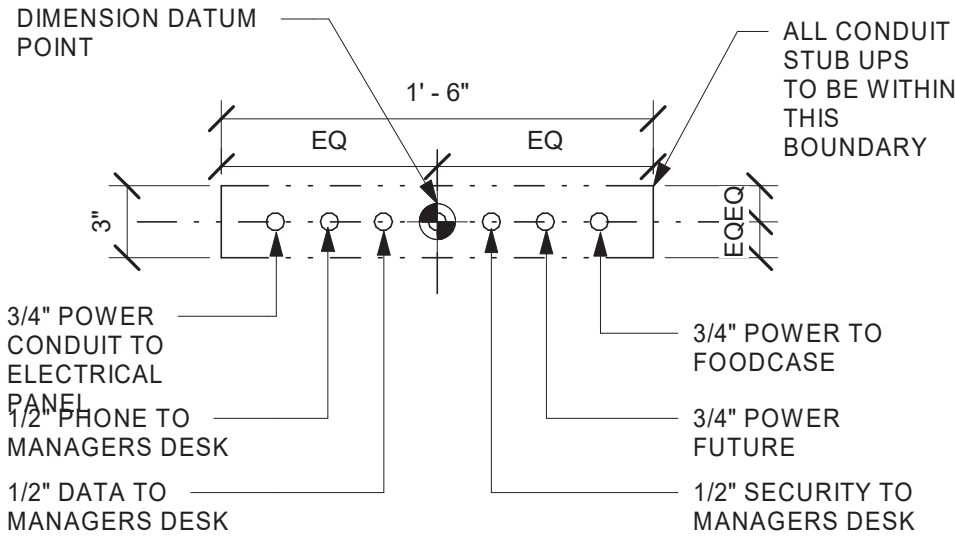

4 STUB-UP @ POS/SAFE

Scale: 1 1/2" = 1'-0"

KEYED NOTES

1. FLOOR SINK, SEE PLUMBING DRAWINGS.
2. ELECTRICAL PENETRATION AREA, SEE ELECTRICAL DRAWINGS.
3. PLUMBING PENETRATION AREA, SEE PLUMBING DRAWINGS.
4. WASTE DRAIN FOR MOP SINK.
5. WASTE DRAIN FOR TOILET
6. DATUM POINT.
7. OUTLINE OF CASEWORK
8. CLEAN OUT, SEE PLUMBING DRAWINGS.
9. FLOOR DRAIN, SEE PLUMBING DRAWINGS.
10. ELECTRICAL PANELS BY LL.
11. RECESSED CONCRETE AREA FOR WALK OFF MAT. COORDINATE WITH FINISH PLAN I104.
12. GREASE INTERCEPTOR IN FLOOR. SEE PLUMBING DRAWINGS.

GENERAL NOTES

- A. ALL STUB-UP DIMENSIONS ARE RELATIVE TO FINISHED WALL LOCATIONS (SHOWN AS OUTLINES ON THIS PLAN). REFER TO FLOOR PLAN FOR WALL PLACEMENT.
- B. FLOOR SINK: REFER TO CUT SHEETS FOR COMPONENT SPECIFICATIONS AND CUTOUT REQUIREMENTS.
- C. WASTE LINE PENETRATIONS: REFER TO PLUMBING PLANS FOR INDIVIDUAL LINE LOCATIONS.
- D. STUB-UP PENETRATIONS: REFER TO ELECTRICAL AND PLUMBING PLANS FOR INDIVIDUAL STUB-UP LOCATIONS.
- E. TOILET FLOOR PENETRATION: REFER TO CUT SHEETS FOR STUB-UP LOCATION RELATIVE TO FINISHED WALL.
- F. PENETRATION TO BE LOCATED ON CENTERLINE OF WALL OR AS REQUIRED PER CONDITIONS.
- G. TRENCHING OUTLINE FOR GUIDELINE USE ONLY. GENERAL CONTRACTOR TO COORDINATE WITH SPECIFIC TRADES AND SITE CONDITIONS TO DETERMINE ACTUAL LAYOUT.
- H. REFER TO SHEET I101 FOR FLOOR FINISHES.

LEGEND

- EXISTING WALL
- DATUM POINT

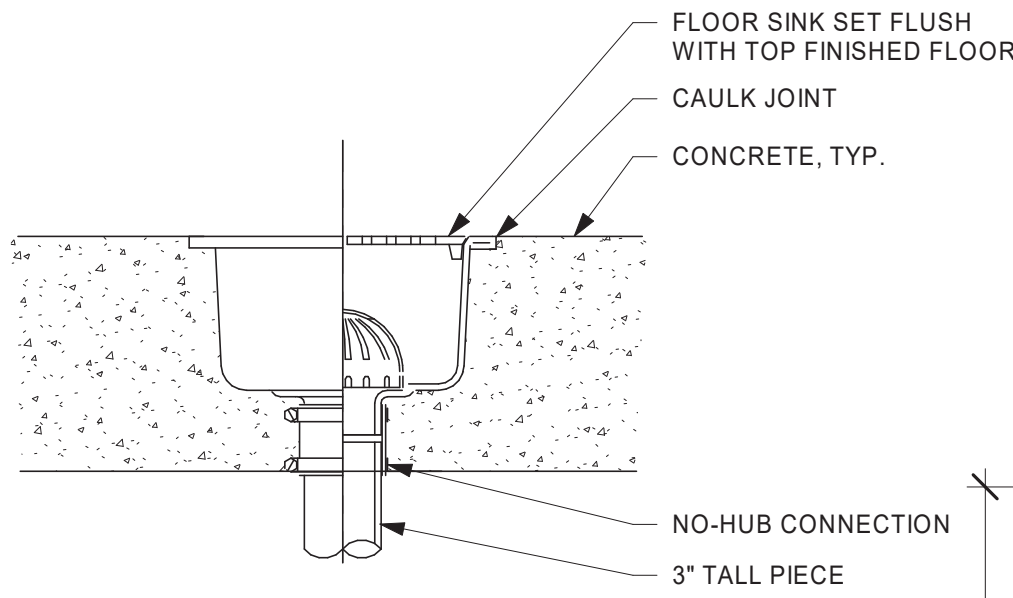

5 FLOOR SINK DETAIL

Scale: NTS

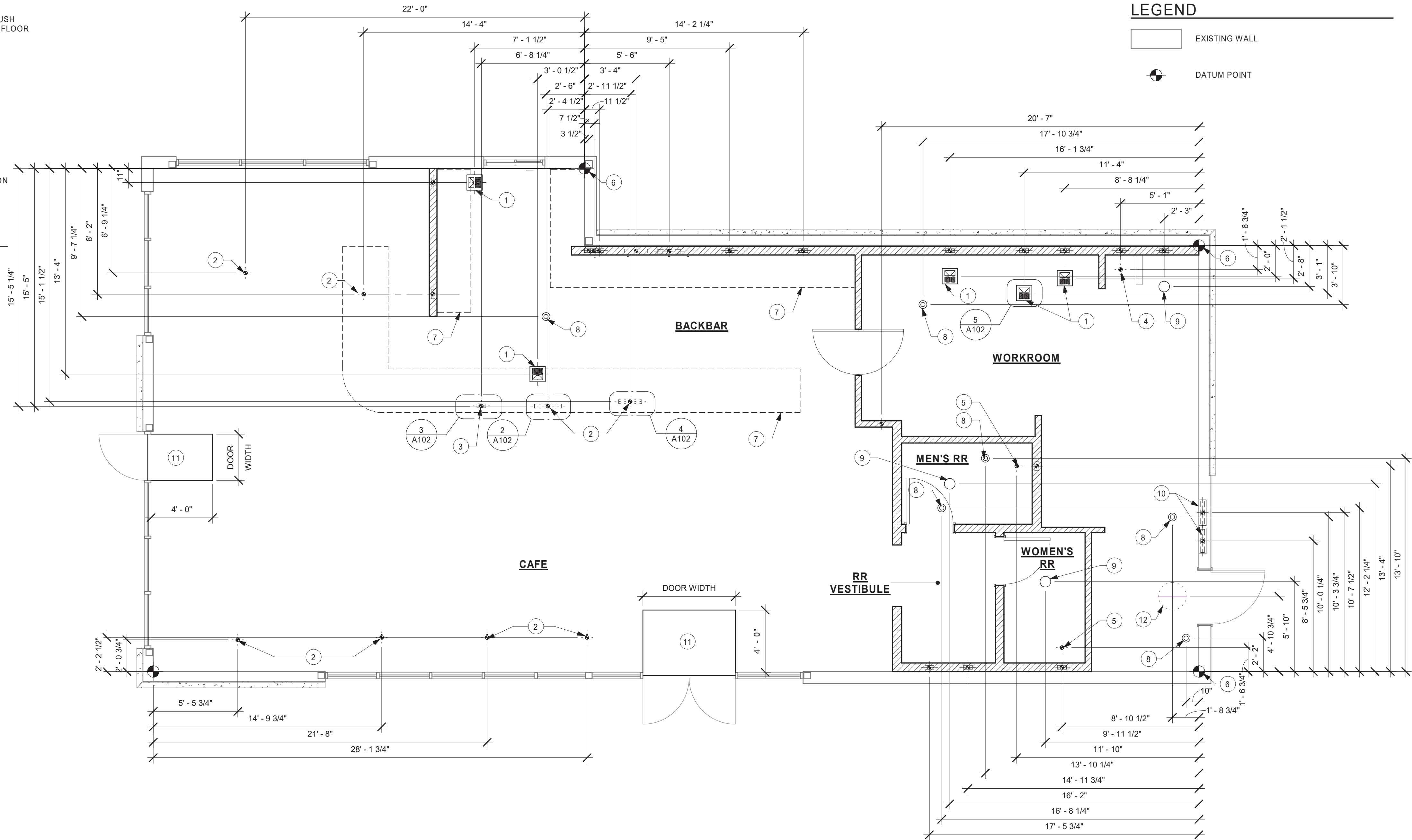

1 FLOOR PENETRATION PLAN

Scale: 1/4" = 1'-0"



© 2018 STARBUCKS COFFEE COMPANY

STARBUCKS®
2401 UTAH AVENUE SOUTH
SEATTLE, WASHINGTON 98134
(206) 318-1575

THESE DRAWINGS AND THE PROJECT MANUAL ARE CONFIDENTIAL AND SHALL REMAIN THE SOLE PROPERTY OF STARBUCKS CORPORATION, WHICH IS THE OWNER OF THE COPYRIGHT IN THIS WORK. THEY SHALL NOT BE REPRODUCED (IN WHOLE OR IN PART), SHARED WITH THIRD PARTIES OR USED IN ANY MANNER ON OTHER PROJECTS OR EXTENSIONS TO THIS PROJECT WITHOUT THE PRIOR WRITTEN CONSENT OF STARBUCKS CORPORATION. THESE DRAWINGS AND SPECIFICATIONS ARE INTENDED TO EXPRESS DESIGN INTENT FOR A PROTOTYPICAL STARBUCKS STORE (WHICH IS SUBJECT TO CHANGE AT ANYTIME) AND DO NOT REFLECT ACTUAL SITE CONDITIONS. NEITHER PARTY SHALL HAVE ANY OBLIGATION NOR LIABILITY TO THE OTHER (EXCEPT STATED ABOVE) UNTIL A WRITTEN AGREEMENT IS FULLY EXECUTED BY BOTH PARTIES.

STARBUCKS TEMPLATE VERSION i2019.05.31



520 SOUTH MAIN ST, SUITE 2531
AKRON, OH 44311
P: 330-572-2100 F: 330-572-2101

GPD PROJECT NO: 2019355.03

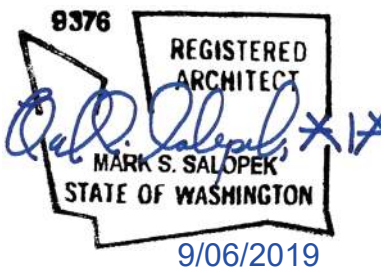

PROJECT NAME:
167/24TH - SUMNER

PROJECT ADDRESS:
**2418 136TH COURT EAST
SUMNER, WA 98390**

STORE #: 59603
PROJECT #: 83746-001

ISSUE DATE: SUBMITTAL 9.6.19
DESIGN MANAGER: NORIKO TANAKA
PRODUCTION DESIGNER: GUY RIPLEY
CHECKED BY: TOM CONNER

Revision Schedule				
Rev	Date	By	Description	

SHEET TITLE:
**FLOOR PENETRATION
PLAN**

SCALE: AS SHOWN

SHEET NUMBER:

A102



STARBUCKS®
2401 UTAH AVENUE SOUTH
SEATTLE, WASHINGTON 98134
(206) 318-1575

THESE DRAWINGS AND THE PROJECT MANUAL ARE CONFIDENTIAL AND SHALL REMAIN THE SOLE PROPERTY OF STARBUCKS CORPORATION, WHICH IS THE OWNER OF THE COPYRIGHT IN THIS WORK. THEY SHALL NOT BE REPRODUCED (IN WHOLE OR IN PART), SHARED WITH THIRD PARTIES OR USED IN ANY MANNER ON OTHER PROJECTS OR EXTENSIONS TO THIS PROJECT WITHOUT THE PRIOR WRITTEN CONSENT OF STARBUCKS CORPORATION. THESE DRAWINGS AND SPECIFICATIONS ARE INTENDED TO EXPRESS DESIGN INTENT FOR A PROTOTYPICAL STARBUCKS STORE (WHICH IS SUBJECT TO CHANGE AT ANYTIME) AND DO NOT REFLECT ACTUAL SITE CONDITIONS. EITHER PARTY SHALL HAVE NO LIABILITY OR LIABILITY TO THE OTHER (EXCEPT STATED ABOVE) UNTIL A WRITTEN AGREEMENT IS FULLY EXECUTED BY BOTH PARTIES.

STARBUCKS TEMPLATE VERSION i2019.05.31



520 SOUTH MAIN ST, SUITE 250
AKRON, OH 44310
P: 330-572-2100 F: 330-572-2101

GPD PROJECT NO: 2019355.03

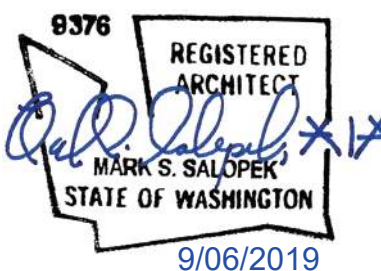

PROJECT NAME:

PROJECT ADDRESS:

STORE #: 59603
PROJECT #: 83746-00
ISSUE DATE: SUBMITTA
DESIGN MANAGER: NORIKO T
PRODUCTION DESIGNER: GUY RIPLE
CHECKED BY: TOM CONN

Revision Schedule			
Rev	Date	By	Description

SHEET TITLE:
BUILDING ROOF PLAN

SCALE: AS SHOWN

A103

KEYED NOTES

1. AWNING BELOW. SEE ELEVATIONS.
2. SCUPPER AND DOWN SPOUT CONNECTED TO STORM SEWER SYSTEM BY LL.
3. WATER HEATER FLUE. SEE MECHANICAL.
4. ROOF ACCESS HATCH BY LL.
5. PRE-FINISHED METAL COPING (TYP.) BY LL.
6. MEMBRANE ROOFING SLOPE MINIMUM 1/4" PER FOOT (TYP.) BY LL.
7. ROOF CRICKET BY LL.
8. ROOF TOP EQUIPMENT. SEE MECHANICAL. LL TO ENSURE INSTALLATION IS COMPLIANT WITH ALL CODES AND REGULATIONS.
9. RESTROOM EXHAUST FAN BY LL. SEE MECHANICAL.
10. ICE MACHINE CONDENSER. SEE MECHANICAL.

GENERAL NOTES

- A. GENERAL CONTRACTOR TO VERIFY ALL DIMENSIONS AND NOTIFY STARBUCKS CONSTRUCTION MANAGER OF ANY DISCREPANCIES PRIOR TO CONSTRUCTION. ALL DIMENSIONS TO BE TAKEN FROM DESIGNATED DATUM POINT.
- B. IN FREEZE-THAW CLIMATES ONLY: INSTALL SELF-REGULATING HEAT TAPE IN ALL DOWNSPOUTS SEE ELECTRICAL FOR FURTHER INFORMATION.
- C. ROOF TOP PLUMBING VENTS ARE NOT SHOWN FOR CLARITY. REFER TO PLUMBING DRAWINGS FOR VTR LOCATIONS AND FURTHER INFORMATION.
- D. INSTALL SECOND LAYER OF ROOF MEMBRANE FOR 36" (915MM) PERIMETER AROUND ROOF TOP EQUIPMENT AND ROOF HATCH (TYP.).

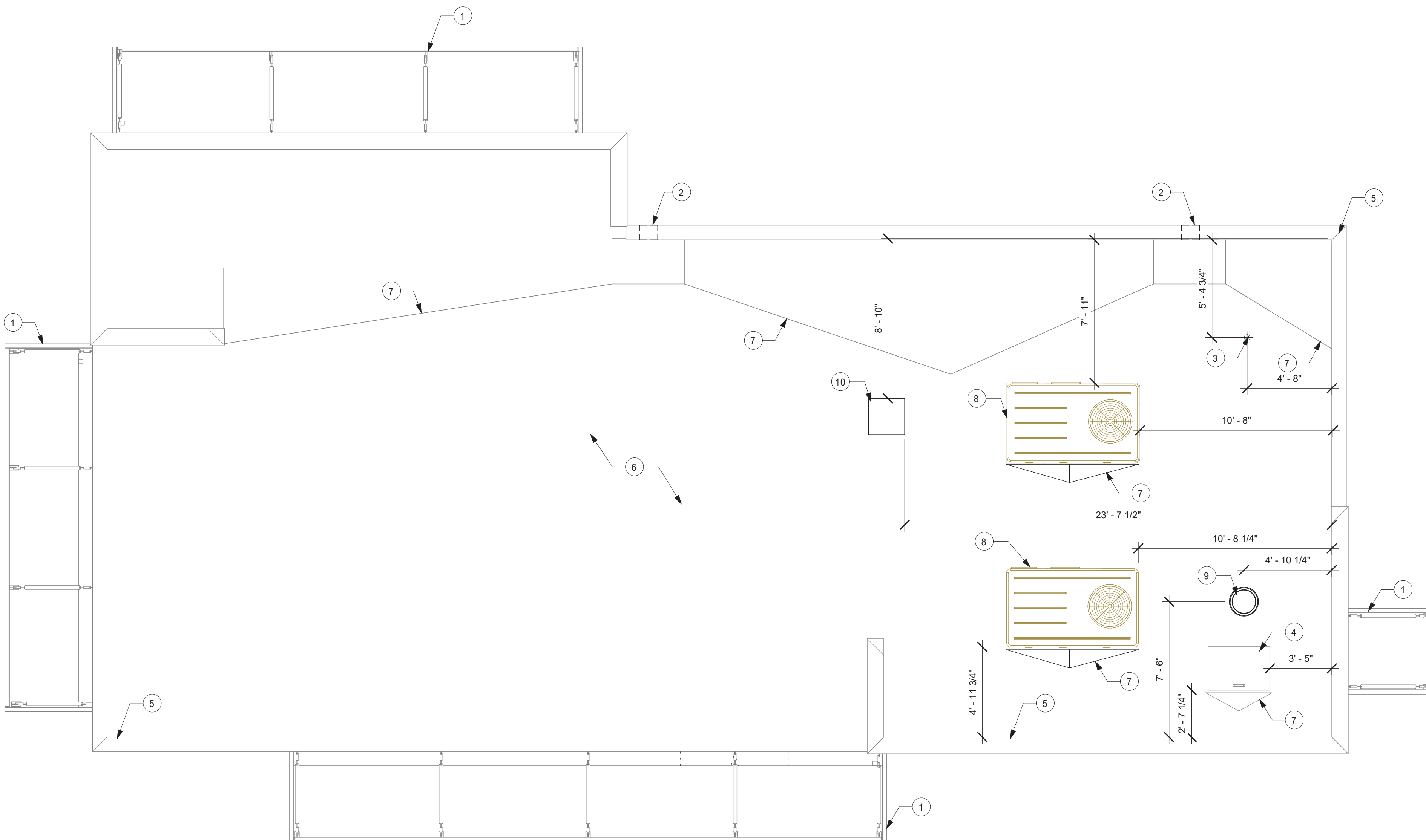

1 ROOF PLAN
Scale: 1/4" = 1'-0"



SIGNAGE TO BE SUBMITTED UNDER SEPARATE PERMIT BY OTHERS - SHOWN FOR REFERENCE ONLY.

DIMENSIONS OF BUILDING SHELL FOR REFERENCE ONLY

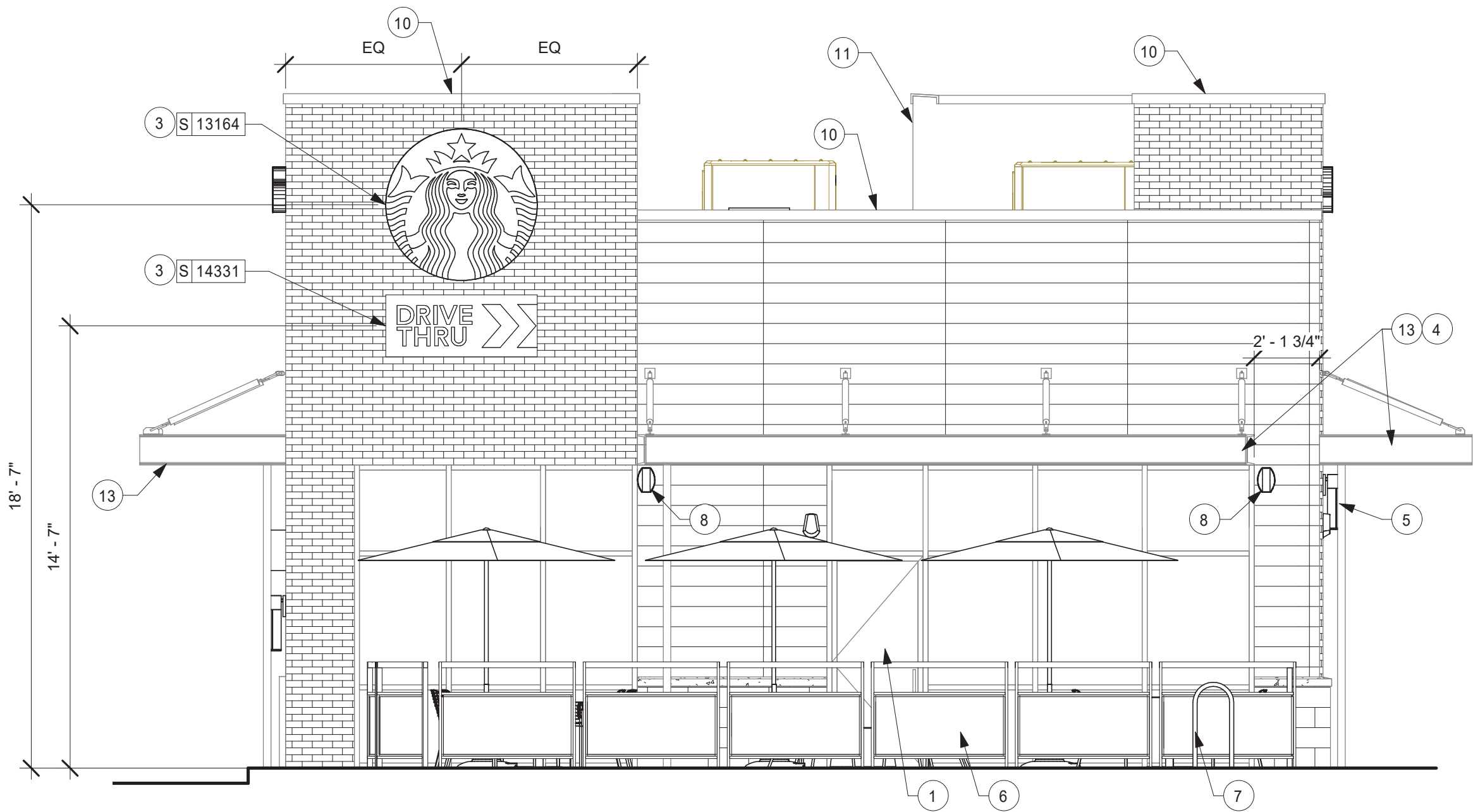

2 SOUTH ELEVATION
Scale: 1/4" = 1'-0"

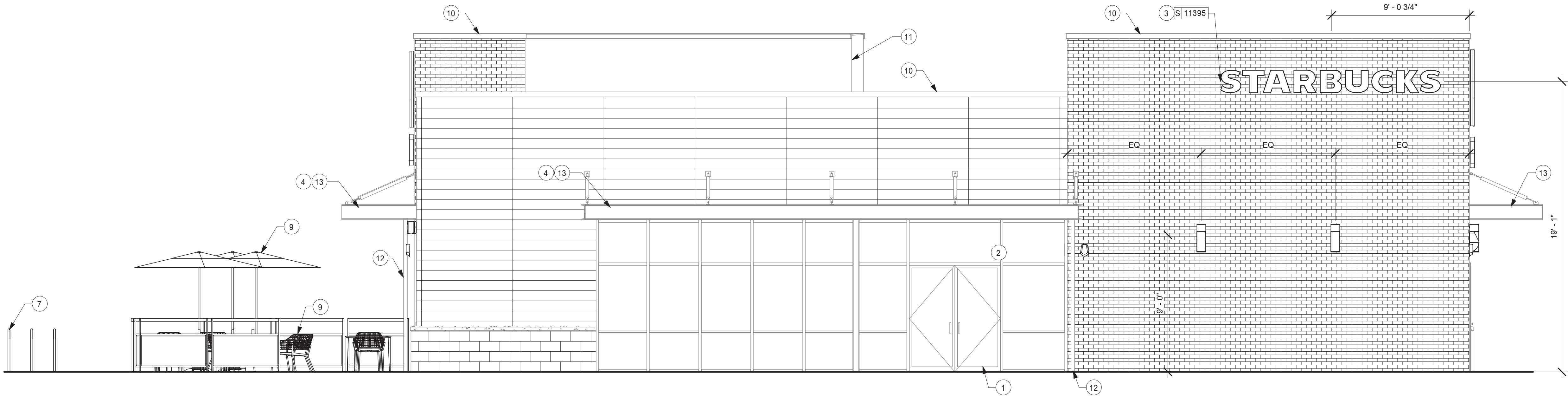

1 EAST ELEVATION
Scale: 1/4" = 1'-0"

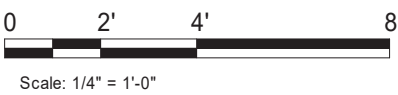

KEYED NOTES

1. STOREFRONT ENTRY DOOR BY LL.
2. LL TO PROVIDE 3" (75MM) HIGH BLACK ACRYLIC STORE ADDRESS ON GLAZING OR PER LOCAL JURISDICTIONAL CODE REQUIREMENTS.
3. SIGNAGE PERMITTED BY OTHERS UNDER SEPARATE PERMIT, SEE ELECTRICAL DRAWINGS
4. LIGHTING MOUNTED UNDER CANOPY BY LL.
5. EXTERIOR LIGHTING BY LL, TYP.
6. MODULAR PATIO RAILING BY LL. SECURE TO CONCRETE WITH (4) 1/4" X 4" TITANS @ EACH LEG PER MANUFACTURER INSTRUCTIONS.
7. BIKE RACK BY LL.
8. LL TO PROVIDE SLEEVE FOR SPEAKER WIRING AT 9'-6" A.F.F.
9. EXTERIOR FURNITURE.
10. PRE-FINISHED METAL COPING BY LL.
11. OUTLINE OF PARAPET BEYOND.
12. ROOF SCUPPER AND OVERFLOW.
13. METAL CANOPY BY LL.

GENERAL NOTES

- A. GENERAL CONTRACTOR TO COORDINATE AND SCHEDULE SIGNAGE INSTALLATION WITH THE SIGNAGE CONTRACTOR PROVIDING A MINIMUM SCHEDULING NOTICE OF 4 WEEKS AND 1 WEEK PRIOR TO SCHEDULED DATE OF INSTALLATION. CONSTRUCTION MANAGER TO PROVIDE GENERAL CONTRACTOR WITH SIGNAGE CONTRACTOR CONTACT INFORMATION.
- B. GENERAL CONTRACTOR SHALL COORDINATE WITH ELECTRICAL CONTRACTOR TO FURNISH AND INSTALL ELECTRICAL CIRCUITS INCLUDING ALL CONDUIT, WIRE, CONNECTIONS AND BREAKER AT PANEL BOARD NECESSARY TO SERVE SIGNAGE.
- C. GENERAL CONTRACTOR TO PROVIDE FIRE TREATED WOOD STUD BLOCKING OR EQUIVALENT TO SUPPORT SIGNAGE.
- D. SIGNAGE CONTRACTOR SHALL VERIFY SIZE AND LOCATION OF ANY AND ALL ALLOWABLE MONUMENT OR POLE SIGNAGE AND PROVIDE SHOP DRAWING(S) PRIOR TO FABRICATION TO THE STARBUCKS DESIGNER FOR APPROVAL.
- E. SIGNAGE CONTRACTOR TO INSTALL SIGNAGE IN COMPLIANCE WITH LOCAL CODES AND OBTAIN PERMIT.
- F. SIGNAGE CONTRACTOR TO SUPPLY SHOP DRAWINGS TO CONSTRUCTION MANAGER AND TO THE GENERAL CONTRACTOR AS NEEDED. GENERAL CONTRACTOR TO NOTIFY CONSTRUCTION MANAGER IMMEDIATELY IF SHOP DRAWINGS OR INSTALLATION IS IN DISCREPANCY WITH ARCHITECTURAL DRAWINGS.
- G. GENERAL CONTRACTOR TO CLEAN, PATCH AND REPAIR EXISTING EXTERIOR AS REQUIRED.
- H. GC TO PROVIDE J-BOX W/ PULL STRING FOR FUTURE BUILDING SIGNAGE.
- I. 3/4" MARINE GRADE PLYWOOD BLOCKING FOR EXTERIOR SIGNAGE. EXTEND BLOCKING 8" (205MM) MIN. BEYOND EDGE OF SIGNAGE.
- J. LL TO PROVIDE PENETRATIONS, SLEEVES AND WHIPS FOR ALL BUILDING SIGNAGE. COORDINATE RACEWAY LOCATIONS AS NECESSARY.



© 2018 STARBUCKS COFFEE COMPANY

STARBUCKS®
2401 UTAH AVENUE SOUTH
SEATTLE, WASHINGTON 98134
(206) 318-1575

THESE DRAWINGS AND THE PROJECT MANUAL ARE CONFIDENTIAL AND SHALL REMAIN THE SOLE PROPERTY OF STARBUCKS CORPORATION, WHICH IS THE OWNER OF THE COPYRIGHT IN THIS WORK. THEY SHALL NOT BE REPRODUCED (IN WHOLE OR IN PART), SHARED WITH THIRD PARTIES OR USED IN ANY MANNER ON OTHER PROJECTS OR EXTENSIONS TO THIS PROJECT WITHOUT THE PRIOR WRITTEN CONSENT OF STARBUCKS CORPORATION. THESE DRAWINGS AND SPECIFICATIONS ARE INTENDED TO EXPRESS DESIGN INTENT FOR A PROTOTYPICAL STARBUCKS STORE (WHICH IS SUBJECT TO CHANGE AT ANYTIME) AND DO NOT REFLECT ACTUAL SITE CONDITIONS. NEITHER PARTY SHALL HAVE ANY OBLIGATION NOR LIABILITY TO THE OTHER (EXCEPT STATED ABOVE) UNTIL A WRITTEN AGREEMENT IS FULLY EXECUTED BY BOTH PARTIES.

STARBUCKS TEMPLATE VERSION i2019.05.31



520 SOUTH MAIN ST, SUITE 2531
AKRON, OH 44311
P: 330-572-2100 F: 330-572-2101

GPD PROJECT NO: 2019355.03

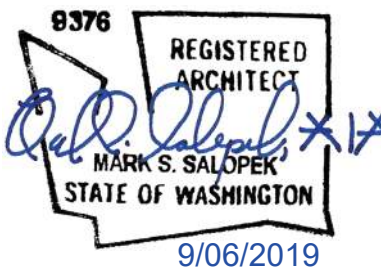

PROJECT NAME:
167/24TH - SUMNER

PROJECT ADDRESS:
**2418 136TH COURT EAST
SUMNER, WA 98390**

STORE #: 59603
PROJECT #: 83746-001
ISSUE DATE: SUBMITTAL 9.6.19
DESIGN MANAGER: NORIKO TANAKA
PRODUCTION DESIGNER: GUY RIPLEY
CHECKED BY: TOM CONNER

Revision Schedule			
Rev	Date	By	Description

SHEET TITLE:
**BUILDING EXTERIOR
ELEVATIONS**

SCALE: AS SHOWN

SHEET NUMBER:
A201

SIGNAGE TO BE SUBMITTED UNDER SEPARATE PERMIT BY OTHERS - SHOWN FOR REFERENCE ONLY.

DIMENSIONS OF BUILDING SHELL FOR REFERENCE ONLY

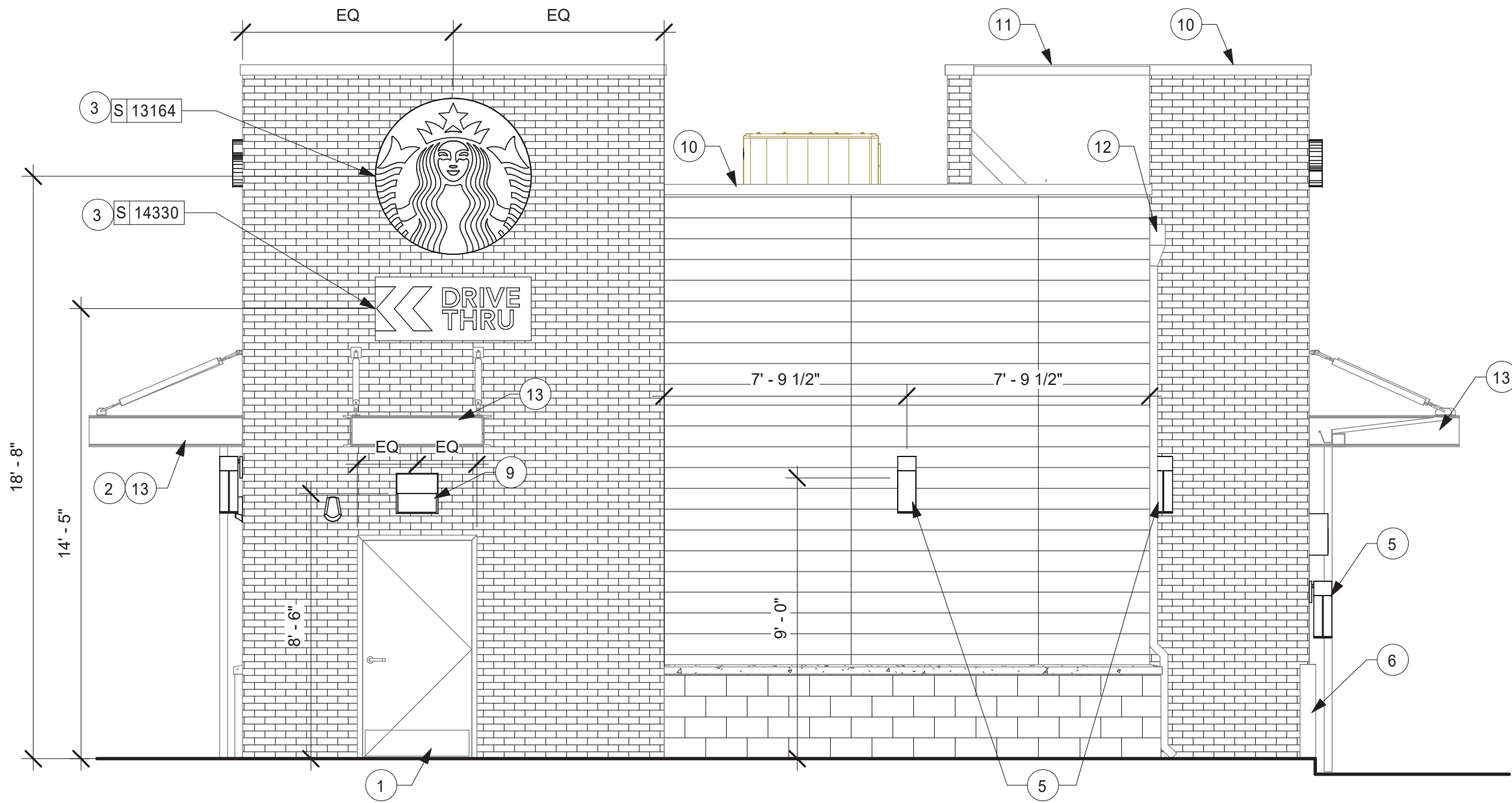

2 NORTH ELEVATION
Scale: 1/4" = 1'-0"

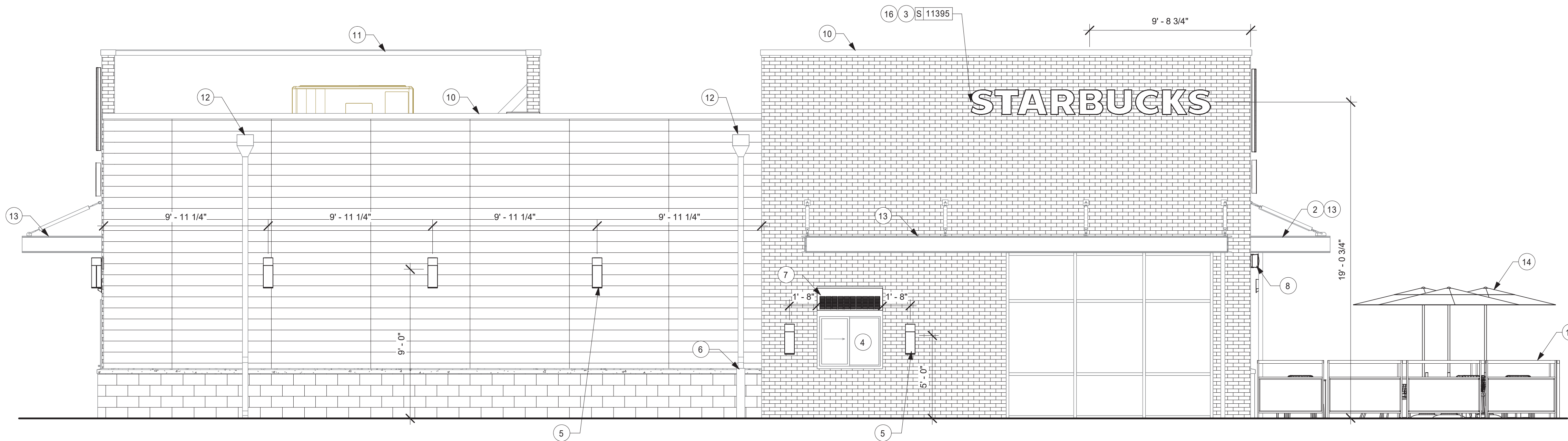

1 WEST ELEVATION
Scale: 1/4" = 1'-0"

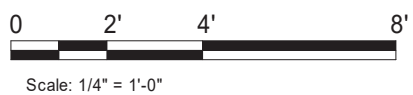

KEYED NOTES

1. HOLLOW METAL SERVICE DOOR BY LL.
2. LIGHTING MOUNTED UNDER CANOPY BY LL.
3. SIGNAGE PERMITTED BY OTHERS UNDER SEPARATE PERMIT, SEE ELECTRICAL DRAWINGS
4. LL TO FURNISH AND INSTALL TENANT SPECIFIED DRIVE THRU SERVICE WINDOW WITH ALL CONNECTIONS.
5. EXTERIOR LIGHTING BY LL, TYP.
6. BOLLARD BY LL.
7. HEATED AIR CURTAIN AT DRIVE THRU WINDOW TO BE HARDWIRED BY LL.
8. LL TO PROVIDE SLEEVE FOR SPEAKER WIRING AT 9'-6" A.F.F.
9. SECURITY LIGHT ABOVE ENTRY DOOR BY LL.
10. PRE-FINISHED METAL COPING BY LL.
11. OUTLINE OF ROOF BEYOND.
12. ROOF SCUPPER AND OVERFLOW BY LL.
13. METAL CANOPY BY LL.
14. EXTERIOR FURNITURE.
15. MODULAR PATIO RAILING BY LL. SECURE TO CONCRETE WITH (4) 1/4" X 4" TITANS @ EACH LEG PER MANUFACTURER INSTRUCTIONS

GENERAL NOTES

- A. GENERAL CONTRACTOR TO COORDINATE AND SCHEDULE SIGNAGE INSTALLATION WITH THE SIGNAGE CONTRACTOR PROVIDING A MINIMUM SCHEDULING NOTICE OF 4 WEEKS AND 1 WEEK PRIOR TO SCHEDULED DATE OF INSTALLATION. CONSTRUCTION MANAGER TO PROVIDE GENERAL CONTRACTOR WITH SIGNAGE CONTRACTOR CONTACT INFORMATION.
- B. GENERAL CONTRACTOR SHALL COORDINATE WITH ELECTRICAL CONTRACTOR TO FURNISH AND INSTALL ELECTRICAL CIRCUITS INCLUDING ALL CONDUIT, WIRE, CONNECTIONS AND BREAKER AT PANEL BOARD NECESSARY TO SERVE SIGNAGE.
- C. GENERAL CONTRACTOR TO PROVIDE FIRE TREATED WOOD STUD BLOCKING OR EQUIVALENT TO SUPPORT SIGNAGE.
- D. SIGNAGE CONTRACTOR SHALL VERIFY SIZE AND LOCATION OF ANY AND ALL ALLOWABLE MONUMENT OR POLE SIGNAGE AND PROVIDE SHOP DRAWING(S) PRIOR TO FABRICATION TO THE STARBUCKS DESIGNER FOR APPROVAL.
- E. SIGNAGE CONTRACTOR TO INSTALL SIGNAGE IN COMPLIANCE WITH LOCAL CODES AND OBTAIN PERMIT.
- F. SIGNAGE CONTRACTOR TO SUPPLY SHOP DRAWINGS TO CONSTRUCTION MANAGER AND TO THE GENERAL CONTRACTOR AS NEEDED. GENERAL CONTRACTOR TO NOTIFY CONSTRUCTION MANAGER IMMEDIATELY IF SHOP DRAWINGS OR INSTALLATION IS IN DISCREPANCY WITH ARCHITECTURAL DRAWINGS.
- G. GENERAL CONTRACTOR TO CLEAN, PATCH AND REPAIR EXISTING EXTERIOR AS REQUIRED.
- H. GC TO PROVIDE J-BOX W/ PULL STRING FOR FUTURE BUILDING SIGNAGE COORDINATE LOCATIONS WITH SIGNAGE VENDOR PRIOR TO INSTALL
- I. 3/4" MARINE GRADE PLYWOOD BLOCKING FOR EXTERIOR SIGNAGE. EXTEND BLOCKING 8" (205MM) MIN. BEYOND EDGE OF SIGNAGE.
- J. LL TO PROVIDE PENETRATIONS, SLEEVES AND WHIPS FOR ALL BUILDING SIGNAGE. COORDINATE RACEWAY LOCATIONS AS NECESSARY.



© 2018 STARBUCKS COFFEE COMPANY

STARBUCKS®
2401 UTAH AVENUE SOUTH
SEATTLE, WASHINGTON 98134
(206) 318-1575

THESE DRAWINGS AND THE PROJECT MANUAL ARE CONFIDENTIAL AND SHALL REMAIN THE SOLE PROPERTY OF STARBUCKS CORPORATION, WHICH IS THE OWNER OF THE COPYRIGHT IN THIS WORK. THEY SHALL NOT BE REPRODUCED (IN WHOLE OR IN PART), SHARED WITH THIRD PARTIES OR USED IN ANY MANNER ON OTHER PROJECTS OR EXTENSIONS TO THIS PROJECT WITHOUT THE PRIOR WRITTEN CONSENT OF STARBUCKS CORPORATION. THESE DRAWINGS AND SPECIFICATIONS ARE INTENDED TO EXPRESS DESIGN INTENT FOR A PROTOTYPICAL STARBUCKS STORE (WHICH IS SUBJECT TO CHANGE AT ANYTIME) AND DO NOT REFLECT ACTUAL SITE CONDITIONS. NEITHER PARTY SHALL HAVE ANY OBLIGATION NOR LIABILITY TO THE OTHER (EXCEPT STATED ABOVE) UNTIL A WRITTEN AGREEMENT IS FULLY EXECUTED BY BOTH PARTIES.

STARBUCKS TEMPLATE VERSION i2019.05.31



520 SOUTH MAIN ST, SUITE 2531
AKRON, OH 44311
P: 330-572-2100 F: 330-572-2101

GPD PROJECT NO: 2019355.03

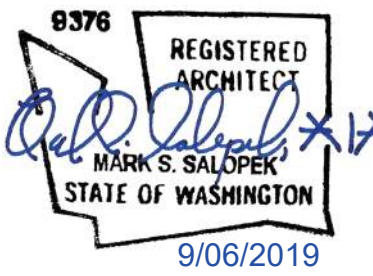

PROJECT NAME:
167/24TH - SUMNER

PROJECT ADDRESS:
**2418 136TH COURT EAST
SUMNER, WA 98390**

STORE #: 59603
PROJECT #: 83746-001
ISSUE DATE: SUBMITTAL 9.6.19
DESIGN MANAGER: NORIKO TANAKA
PRODUCTION DESIGNER: GUY RIPLEY
CHECKED BY: TOM CONNER

Revision Schedule			
Rev	Date	By	Description

SHEET TITLE:
**BUILDING EXTERIOR
ELEVATIONS**
SCALE: AS SHOWN

SHEET NUMBER:
A202

WINDOW SCHEDULE - "W"					
DESIGN ID	COUNT	DESCRIPTION	FURN. BY	INST. BY	COMMENTS
WINDOW 10889	1	WINDOW - DT WITH TRANSOM - 48X60IN 1205X1510MM - ALUMINUM	LL	LL	USE IN CONJUNCTION WITH AA100 FLY FAN

EXTERIOR DOOR SCHEDULE - "D"										
DESIGN ID	COUNT	DESCRIPTION	WIDTH	HEIGHT	DOOR TYPE	HARDWARE TYPE	FRAME MATERIAL	FURNISHED BY	INSTALLED BY	COMMENTS
DOOR										
10205	1	DOOR - STOREFRONT METAL FRAME SINGLE - TYPE B	3' - 0"	7' - 0"	B	2	ALUM	LL	LL	
10449	1	DOOR - STOREFRONT METAL FRAME DOUBLE - TYPE A	6' - 0"	7' - 0"	A	1	ALUM	LL	LL	
X10190	1	DOOR - HM SINGLE FLUSH - 42IN	3' - 6"	7' - 0"	E	3	HM	LL	LL	MIN. R-VALUE 1.4 & PER NFRC 400 AIR LEAKAGE 0.4 CFM PER SF MAX.

INTERIOR DOOR SCHEDULE - "D"										
DESIGN ID	COUNT	DESCRIPTION	WIDTH	HEIGHT	DOOR TYPE	HARDWARE TYPE	FRAME MATERIAL	FURNISHED BY	INSTALLED BY	COMMENTS
DOOR										
10190	2	DOOR - SINGLE FLUSH - 36IN	3' - 0"	7' - 0"	E	5	HM	GC	GC	
X10086	1	DOOR - SINGLE IMPACT DOUBLE ACTING - 36IN 915MM	3' - 0"	7' - 0"	F	4	HM	GC	GC	ORDER WITH DEADBOLT, SPECIFY WILSONART LAMINATE #4856 "CLOUD ZEPHYR"

DOOR LEGEND

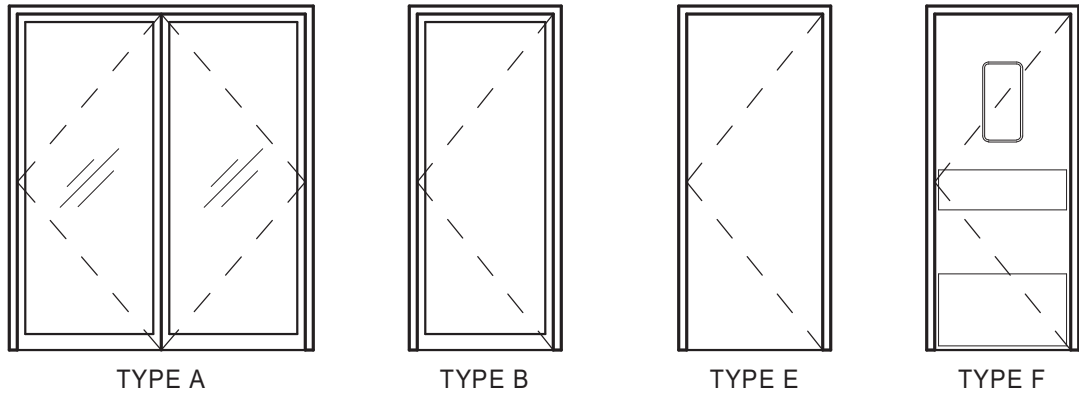

DOOR HARDWARE SET NO. 1 - For pair aluminum main entry/exit doors (300 or less occupancy)				
No.	Item	Description	Manufacturer	Finish
6	Hanging Devices	TH2314/MPB91	McKinney	630
1	Securing Devices (active leaf)	MS1850S Deadbolt	Adams Rite	626
1	Securing Devices (inactive leaf)	MS1880 Two-Point Flushbolt	Adams Rite	626
2	Securing Devices (active leaf)	C607 7-Pin Core Combined "A" Keyway	Falcon Lock	626
1	Securing Devices (active leaf)	KB609-2 Cut Control Key "A" Keyway	Falcon Lock	---
9	Securing Devices (active leaf)	KB632-2 Cut User Key "A" Keyway	Falcon Lock	---
2	Securing Devices (active leaf)	C987 7-Pin Mortise Cylinder Housing w/AR Cam	Falcon Lock	626
2	Securing Devices (active leaf)	A08794-003 Adjustable Ring, Mortise Cyl. 5/16-13/32	Falcon Lock	626
2	Operating Trim	108 Door Pull Handle	Rockwood	630
2	Operating Trim	48 Push Bar x 31	Rockwood	630
2	Closing Devices	8916 Door Closer 8916 AF89P AL	Dorma	689
2	Stops and Holders	473 Door Stop w/Hook	Rockwood	626
2	Accessories	Door Sweep 18062CNB36	Pernko	A
1	Threshold	325 Half Saddle Threshold	National Guard	---
1	Accessories	Vinyl Sign: "THIS DOOR MUST REMAIN UNLOCKED WHEN BUILDING IS OCCUPIED"	Seton	---

DOOR HARDWARE SET NO. 2 - For new single aluminum secondary entry/exit door (50 or more occupancy)				
No.	Item	Description	Manufacturer	Finish
3	Hanging Devices	TH2314/MPB91	McKinney	630
1	Securing Devices	CD35A-NL-OP Panic Device	Von Duprin	628/630
2	Securing Devices	C607 7-Pin Core Combined "A" Keyway	Falcon Lock	626
1	Securing Devices	KB609-2 Cut Control Key "A" Keyway	Falcon Lock	---
9	Securing Devices	KB632-2 Cut User Key "A" Keyway	Falcon Lock	----
1	Securing Devices	C953 7-Pin Rim Cylinder Housing	Falcon Lock	626
1	Securing Devices	C987 7-Pin Mortise Cylinder Housing w/AR Cam	Falcon Lock	626
1	Securing Devices	A08794-003 Adjustable Ring, Mortise Cyl. 516-13/32	Falcon Lock	626
1	Operating Trim	108 Door Pull Handle	Rockwood	630
1	Closing Devices	8916 Door Closer 8916 AF89P	Dorma	689
1	Stops and Holders	473 Door Stop w/ Hook	Rockwood	626
1	Threshold	325 Half Saddle Threshold	National Guard	---
1	Exit Indicator	Vinyl Sign: "THIS DOOR MUST REMAIN UNLOCKED WHEN BUILDING IS OCCUPIED"	Seton	

DOOR HARDWARE SET NO. 3 - For exterior 42" wide service door				
No.	Item	Description	Manufacturer	Finish
3	Hanging Devices	TH2314/MPB91 Hinge MacPro Bearing 4.5 x 4.5	McKinney	630
1	Securing Devices	C607 7-Pin Core Combined "A" Keyway	Falcon Lock	626
1	Securing Devices	I/O 2000L-031C Auto Locking Door Alarm, IC; No CTR Includes Mortise Cylinder	Sur-Lock	---
1	Closing Devices	8916 Door Closer 8916 AF89P	Dorma	689
1	Protective Trim Units	K1050 B4E Kickplate 8" x 40"	Rockwood	630
1	Accessories	137NA Weather Strip 17.5' 42" x 84"	National Guard	A
1	Accessories	C607A Door Sweep 42"	National Guard	A
1	Miscellaneous Items	DS/1000 Door Scope	Security Products	Silver
1	Miscellaneous Items	MCV309NWHGL Door Bell	Nutone	As Selected

DOOR HARDWARE SET NO. 4 - For workroom door at backbar				
No.	Item	Description	Manufacturer	Finish
1	Traffic Door Package	SCP8 36" x 84" with deadbolt	Eliason	WILSONART LAMINATE #4856 "CLOUD ZEPHYR"

DOOR HARDWARE SET NO. 5 - For restroom door with lever and privacy lock				
No.	Item	Description	Manufacturer	Finish
3	Hanging Items	TA2714/MPB79 MacPro Bearing 4.5 x 4.5	McKinney	626
1	Securing Devices	PB5425LN Lock, Shallow Coin Turn, Privacy PB5425LN-693-497 1-3/4	Yale Lock	626
1	Closing Devices	8916 Door Closer 8916 AF89P	Dorma	689
2	Protective Trim Units	K1050 B4E Kickplate 8" x 34" each side 32D	Rockwood	630
3	Accessories	GJ64 Rubber Silencer	Glynn Johnson	Gray
1	Stops and Holders	473 Door Stop w/ Hook	Rockwood	626

GENERAL NOTES

- A. STARBUCKS VENDOR TO PROVIDE DOOR HARDWARE COMPONENTS. GC TO INSTALL.
- B. SEE SHEET A101 FOR TAGGED LOCATION OF EXTERIOR DOORS AND WINDOWS.
- C. EGRESS SHALL NOT PASS THROUGH KITCHENS, STORAGE ROOMS, CLOSETS OR SIMILAR SPACES. (1014.2)
- D. PANIC AND FIRE EXIT HARDWARE, WHERE INSTALLED ON DOORS IN THIS BUILDING SHALL SATISFY THE FOLLOWING (1008.1.10).
- a) THE ACTUATION PORTION OF THE RELEASING DEVICE SHALL EXTEND AT LEAST ONE-HALF OF THE DOOR LEAF WIDTH.
- b) THE MAXIMUM UNLATCHING FORCE DOES NOT EXCEED 15 POUNDS (6.8 KG).
- c) PIVOTED OR BALANCED DOORS SHALL BE OF THE PUSH-PAD TYPE WHERE PANIC HARDWARE IS REQUIRED AND THE PAD SHALL NOT EXTEND ACROSS MORE THAN ONE-HALF OF THE DOOR WIDTH, MEASURED FROM THE LATCH SIDE.
- d) PANIC HARDWARE LISTED IN ACCORDANCE WITH UL 305.
- e) FIRE EXIT HARDWARE LISTED IN ACCORDANCE WITH UL 10C AND UL 305.



© 2018 STARBUCKS COFFEE COMPANY

STARBUCKS®
2401 UTAH AVENUE SOUTH
SEATTLE, WASHINGTON 98134
(206) 318-1575

THESE DRAWINGS AND THE PROJECT MANUAL ARE CONFIDENTIAL AND SHALL REMAIN THE SOLE PROPERTY OF STARBUCKS CORPORATION, WHICH IS THE OWNER OF THE COPYRIGHT IN THIS WORK. THEY SHALL NOT BE REPRODUCED (IN WHOLE OR IN PART), SHARED WITH THIRD PARTIES OR USED IN ANY MANNER ON OTHER PROJECTS OR EXTENSIONS TO THIS PROJECT WITHOUT THE PRIOR WRITTEN CONSENT OF STARBUCKS CORPORATION. THESE DRAWINGS AND SPECIFICATIONS ARE INTENDED TO EXPRESS DESIGN INTENT FOR A PROTOTYPICAL STARBUCKS STORE (WHICH IS SUBJECT TO CHANGE AT ANYTIME) AND DO NOT REFLECT ACTUAL SITE CONDITIONS. NEITHER PARTY SHALL HAVE ANY OBLIGATION NOR LIABILITY TO THE OTHER (EXCEPT STATED ABOVE) UNTIL A WRITTEN AGREEMENT IS FULLY EXECUTED BY BOTH PARTIES.

STARBUCKS TEMPLATE VERSION i2019.05.31



520 SOUTH MAIN ST, SUITE 2531
AKRON, OH 44311
P: 330-572-2100 F: 330-572-2101

GPD PROJECT NO: 2019355.03

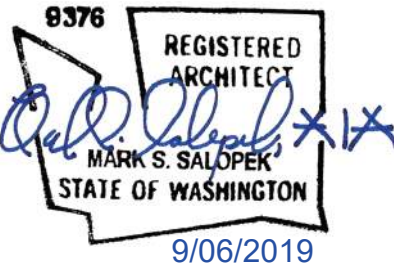

PROJECT NAME:
167/24TH - SUMNER

PROJECT ADDRESS:
**2418 136TH COURT EAST
SUMNER, WA 98390**

STORE #: 59603
PROJECT #: 83746-001

ISSUE DATE: SUBMITTAL 9.6.19
DESIGN MANAGER: NORIKO TANAKA
PRODUCTION DESIGNER: GUY RIPLEY
CHECKED BY: TOM CONNER

Revision Schedule			
Rev	Date	By	Description

SHEET TITLE:
**WINDOW AND DOOR
SCHEDULES & DETAILS**
SCALE: AS SHOWN

SHEET NUMBER:
A601

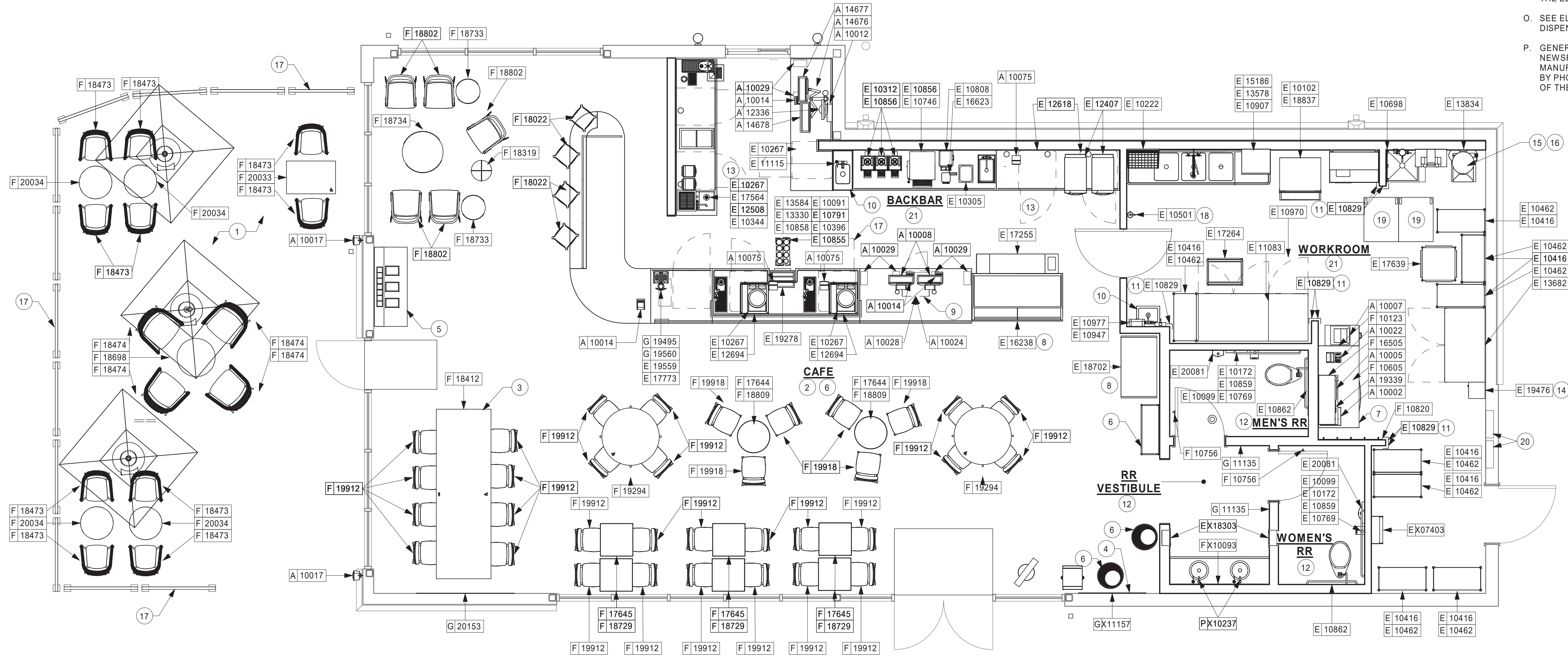

1 FURNITURE, FIXTURES, AND EQUIPMENT PLAN
Scale: 1/4" = 1'-0"

KEYED NOTES

1. INSTALL EXTERIOR FURNITURE THROUGHOUT AS SHOWN.
2. INSTALL CAFE FURNITURE THROUGHOUT AS SHOWN.
3. POWERED COMMUNITY TABLE. SEE FURNITURE SCHEDULE.
4. COMMUNITY BOARD. SEE INTERIOR FINISH ELEVATIONS.
5. CONDIMENT CART. SEE INTERIOR FINISH ELEVATIONS.
6. PLACE MERCHANDISE FIXTURES AND RETAIL FLOOR BASKETS PER PLAN. STORE OPERATORS TO ORDER RETAIL FLOOR BASKETS.
7. MANAGERS DESK. SEE MANAGER'S DESK/EQUIPMENT RACK ELECTRICAL DETAIL FOR ADDITIONAL INFORMATION.
8. DO NOT BLOCK FOOD CASE INTAKE/EXHAUST.
9. SAFE LOCATED AT POS CABINET. SEE ELECTRICAL FOR ADDITIONAL INFORMATION.
10. HAND SINK W/ INTEGRAL SPLASH GUARD.
11. INSTALL CORNER GUARD AS INDICATED. SEE INTERIOR FINISH ELEVATIONS.
12. REFER TO ENLARGED RESTROOM PLANS AND ELEVATIONS (SHEET 1401) FOR FIXTURE LOCATIONS AND MOUNTING HEIGHTS.
13. G.C. TO REVERSE HINGE ON U.C. REFRIGERATOR TO LEFT HAND SWING AS SHOWN.
14. SECURE LOCKERS TO WALL.
15. VENDOR TO INSTALL WATER FILTRATION SYSTEM PER MANUFACTURER'S REQUIREMENTS. G.C. TO PROVIDE PLUMBING AND ELECTRICAL REQUIREMENTS.
16. WATER HEATER LOCATED ABOVE. SEE PLUMBING DRAWINGS.
17. MODULAR RAILING PROVIDED BY LL, SEE ARCHITECTURAL SITE PLAN.
18. PLACE FIRE EXTINGUISHER IN WORKROOM PER FIRE INSPECTORS REQUIREMENTS.
19. TRASH BIN.
20. ELECTRICAL PANELS.
21. REFER TO PENETRATION PLAN FOR FLOOR SINK LOCATION.

GENERAL NOTES

- A. GENERAL CONTRACTOR TO SCHEDULE WITH LOCAL REFRIGERATION CONTRACTOR TO CONDUCT INITIAL FOOD CASE START-UP AND TESTING. FOR LIST OF APPROVED START UP CONTRACTORS, CONTACT PROJECT CONSTRUCTION REPRESENTATIVE.
- B. THE SITE IS SERVED BY THE MUNICIPAL WATER AND SEWER SYSTEM UNLESS OTHERWISE NOTED.
- C. ALL FLOOR AND WALL JUNCTIONS IN STORAGE AND PREP. AREAS SHALL HAVE A 6" COVED BASE.
- D. ALL FOOD STORAGE SHALL BE 6" (150mm) A.F.F.
- E. ALL WOOD SURFACES (DOORS, TRIM, SHELVES, CABINETS) SHALL BE SEALED.
- F. FLOORS, WALLS AND CEILING FINISHES IN FOOD PREP. AREAS SHALL BE SMOOTH, NON-TOXIC, NON-ABSORBENT, DURABLE AND EASILY CLEANABLE. PAINT SHALL BE WASHABLE AND SEMI-GLOSS OR HIGH-GLOSS FINISH.
- G. ALL EQUIPMENT AND INSTALLATION WILL MEET NATIONAL SANITATION FOUNDATION STANDARDS OR EQUIVALENT.
- H. ALL EQUIPMENT AND CABINETS WILL BE FLUSH MOUNTED TO COUNTERS, WALLS OR FLOORS, OR BE RAISED TO ALLOW FOR CLEANING.
- I. CONFIRM ALL NECESSARY EQUIPMENT CLEARANCES PER PRODUCT CUT SHEET (E.G. ICE MACHINE).
- J. FOR LOCATION OF COUNTERTOP EQUIPMENT, REFER TO CASEWORK ELECTRICAL DETAILS.
- K. EQUIPMENT UNITS SHALL CONTAIN NO EXPOSED THREADS, EMBELLISHMENTS OR OVERHANGING EDGES THAT SERVE AS PLACES FOR ACCUMULATION OF DUST, DIRT AND DEBRIS.
- L. WARMING OVEN(S) SHOWN FOR PERMITTING PURPOSES. INSTALLATION AT STORE OPENING TO BE VERIFIED BY STARBUCKS CONSTRUCTION REPRESENTATIVE.
- M. EACH HAND WASHING SINK WILL HAVE A SINGLE SERVICE TOWEL AND SOAP DISPENSER, AND ALL HAND SINKS TO HAVE A COMBINATION FAUCET OR PREMIXING FAUCET.
- N. FOR PLUMBING FIXTURES, REFER TO THE PLUMBING DESIGN PLAN. FOR DATA DEVICE SCHEDULE, REFER TO THE ELECTRICAL DESIGN PLAN.
- O. SEE ELEVATIONS FOR DISTRIBUTION OF CUP DISPENSERS.
- P. GENERAL CONTRACTOR TO COORDINATE NEWSPAPER. FIXTURE ORDERING. CONTACT TRIAD MANUFACTURING BY EMAIL (starbucks@triadmf.com) OR BY PHONE (314-381-5280 X111) TO ARRANGE SHIPMENT OF THE FIXTURE. ALLOW (5) DAY LEAD-TIME.



STARBUCKS®
2401 UTAH AVENUE SOUTH
SEATTLE, WASHINGTON 98134
(206) 318-1575

THESE DRAWINGS AND THE PROJECT MANUAL ARE CONFIDENTIAL AND SHALL REMAIN THE SOLE PROPERTY OF STARBUCKS CORPORATION, WHICH IS THE OWNER OF THE COPYRIGHT IN THIS WORK. THEY SHALL NOT BE REPRODUCED (IN WHOLE OR IN PART), SHARED WITH THIRD PARTIES OR USED IN ANY MANNER ON OTHER PROJECTS OR EXTENSIONS TO THIS PROJECT WITHOUT THE PRIOR WRITTEN CONSENT OF STARBUCKS CORPORATION. THESE DRAWINGS AND SPECIFICATIONS ARE INTENDED TO EXPRESS DESIGN INTENT FOR A PROTOTYPICAL STARBUCKS STORE (WHICH IS SUBJECT TO CHANGE AT ANYTIME) AND DO NOT REFLECT ACTUAL SITE CONDITIONS. NEITHER PARTY SHALL HAVE ANY OBLIGATION NOR LIABILITY TO THE OTHER (EXCEPT STATED ABOVE) UNTIL A WRITTEN AGREEMENT IS FULLY EXECUTED BY BOTH PARTIES.

STARBUCKS TEMPLATE VERSION i2019.05.31



520 SOUTH MAIN ST, SUITE 2531
AKRON, OH 44311
P: 330-572-2100 F: 330-572-2101

GPD PROJECT NO: 2019355.03

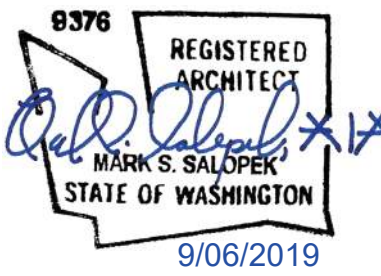

PROJECT NAME:
167/24TH - SUMNER

PROJECT ADDRESS:
**2418 136TH COURT EAST
SUMNER, WA 98390**

STORE #: 59603
PROJECT #: 83746-001
ISSUE DATE: SUBMITTAL 9.6.19
DESIGN MANAGER: NORIKO TANAKA
PRODUCTION DESIGNER: GUY RIPLEY
CHECKED BY: TOM CONNER

Revision Schedule			
Rev	Date	By	Description

SHEET TITLE:
FF & E PLAN

SCALE: AS SHOWN

SHEET NUMBER:

1101



© 2018 STARBUCKS COFFEE COMPANY

STARBUCKS®

2401 UTAH AVENUE SOUTH
SEATTLE, WASHINGTON 98134
(206) 318-1575

THESE DRAWINGS AND THE PROJECT MANUAL ARE CONFIDENTIAL AND SHALL REMAIN THE SOLE PROPERTY OF STARBUCKS CORPORATION, WHICH IS THE OWNER OF THE COPYRIGHT IN THIS WORK. THEY SHALL NOT BE REPRODUCED (IN WHOLE OR IN PART), SHARED WITH THIRD PARTIES OR USED IN ANY MANNER OTHER THAN THAT SET FORTH BY EXTENSION TO THIS PROJECT WITHOUT THE PRIOR WRITTEN CONSENT OF STARBUCKS CORPORATION. THESE DRAWINGS AND SPECIFICATIONS ARE INTENDED TO EXPRESS DESIGN INTENT FOR A PROTOTYPICAL STARBUCKS STORE (WHICH IS SUBJECT TO CHANGE AT ANYTIME) AND DO NOT REFLECT ACTUAL CONSTRUCTION. NEITHER PARTY SHALL HAVE ANY OBLIGATION OF LIABILITY TO THE OTHER (EXCEPT AS STATED ABOVE) UNTIL A WRITTEN AGREEMENT IS FULLY EXECUTED BY BOTH PARTIES.

STARBUCKS TEMPLATE VERSION i2019.05.31



520 SOUTH MAIN ST, SUITE 253
AKRON, OH 4431
P: 330-572-2100 F: 330-572-2100

GPD PROJECT NO: 2019355.03

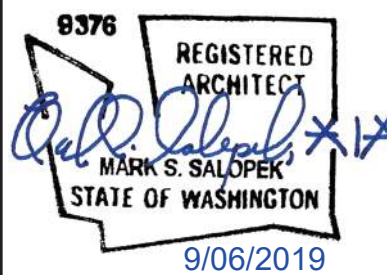

PROJECT NAME:
167/24TH - SUMNER

PROJECT ADDRESS:
2418 136TH COURT EAST
SUMNER, WA 98390

STORE #:	59603
PROJECT #:	83746-001

ISSUE DATE:	SUBMITTAL 9.6.19
DESIGN MANAGER:	NORIKO TANAKA
PRODUCTION DESIGNER:	GUY RIPLEY
CHECKED BY:	TOM CONNER

Revision Schedule			
Rev	Date	By	Description

SHEET TITLE:
CASEWORK PLAN

SCALE: AS SHOWN

1102

GENERAL NOTES

- A. GENERAL CONTRACTOR TO NOTIFY CONSTRUCTION MANAGER IMMEDIATELY IF A DISCREPANCY EXISTS BETWEEN CASEWORK SHOP DRAWINGS, EXISTING SITE CONDITIONS, ARCHITECTURAL DRAWINGS OR BUILT FIXTURES. ALL DIMENSIONS SHALL BE FIELD VERIFIED BY GC PRIOR TO SHOP DRAWINGS PRODUCTION.
- B. STARBUCKS CONSTRUCTION MANAGER TO COORDINATE AND SCHEDULE CASEWORK DELIVERY DATE. GENERAL CONTRACTOR TO CONFIRM CASEWORK DELIVERY DATE WITH CASEWORK MANUFACTURER AT FOUR (4) WEEKS PRIOR AND THEN ONE (1) WEEK PRIOR TO SCHEDULED DATE OF DELIVERY.
- C. STARBUCKS CONTRACTS DIRECTLY WITH CASEWORK VENDOR TO SUPPLY CASEWORK LISTED IN THE CASEWORK SCHEDULE, UNLESS OTHERWISE NOTED.
- D. CASEWORK VENDOR TO PROVIDE COMPLETE SHOP DRAWINGS AND INSTALLATION PACKAGE TO GENERAL CONTRACTOR TO FACILITATE PROPER INSTALLATION.
- E. ALL CASEWORK BOX BASE / TOE KICKS SHALL BE SET AND LEVELED USING 1/4" (6 MM) NON-ABSORBENT PLASTIC SHIMS PROVIDED BY CASEWORK VENDOR.
- F. SEE WALL FINISH PLAN FOR LOCATION, TAGGING, AND FINISH SCHEDULES OF APPLIED WALL TREATMENTS.
- G. SEE REFLECTED CEILING PLAN FOR CASEWORK SOFFIT LOCATIONS.
- H. REFERENCE PLUMBING AND ELECTRICAL PLANS FOR PLACEMENT OF ELECTRICAL, DATA AND PLUMBING ON FRONT AND BACKLINE OF BAR.
- I. INSTALL CASEWORK, COUNTERTOPS, SHELVES, CUBBIES, FINISHES, TRIM AND TABLE TOPS THROUGHOUT. REFERENCE FINISH SCHEDULE AND MANUFACTURER'S SPECIFICATIONS FOR ADDITIONAL INFORMATION.
- J. ALL COUNTERTOPS UTILIZED FOR CUSTOMER TRANSACTIONS, INCLUDING BAR, CONDIMENT AND SALES COUNTERTOPS SHALL BE INSTALLED AT 2'-10" (860 MM) MAXIMUM A.F.F..
- K. WALL FINISH BEHIND EXPOSED CABINERY AND BELOW UNDERSIDE OF COUNTERTOP SUBSTRATE TO BE FR.FP.

KEYED NOTES

1. DO NOT CAULK TRASH RINGS TO COUNTERTOPS.
2. CASEWORK VENDOR TO ENGINEER PROPER COUNTERTOP SUPPORT AT ESPRESSO BAR, SEATING COUNTER AND OTHER WORKSTATIONS PER STARBUCKS MINIMUM PERFORMANCE REQUIREMENTS.
3. VARIABLE WIDTH FILLER CABINET / COUNTERTOP REQUIRED TO FILL GAP (FIELD VERIFY DIMENSION). VENDOR TO COORDINATE EXACT DIMENSION WITH GC PRIOR TO INSTALLATION.
4. FLOOR DRAIN BELOW. CASEWORK MANUFACTURER TO COORDINATE DESIGN TO INSURE THIS AREA IS READILY ACCESSIBLE FOR CLEANING AND FREE OF COUNTERTOP SUPPORT.
5. 20364 WALL BAY 1 UNIT - 236IN 915MM WHITE OAK WD0073. SEE DETAIL 915/02.
6. UNDER COUNTER LED STRIP ALONG ENTIRE COUNTER TO ILLUMINATE FRONT BAR FACE PANEL.
7. SNEEZE GUARD.

LEGEND

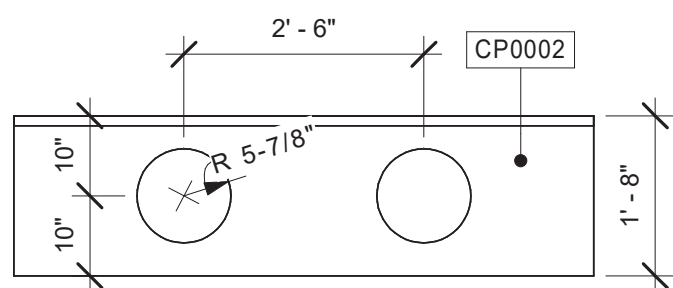
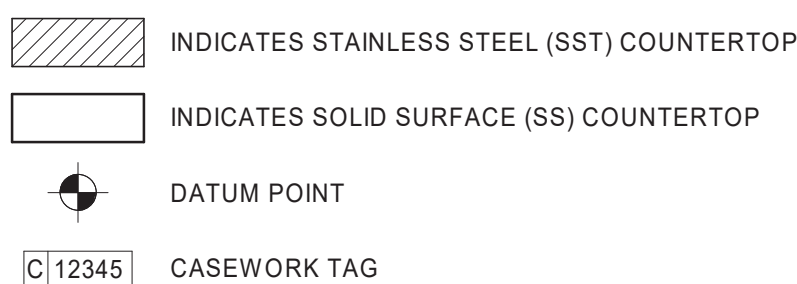

4 ENLARGED SINK PLAN

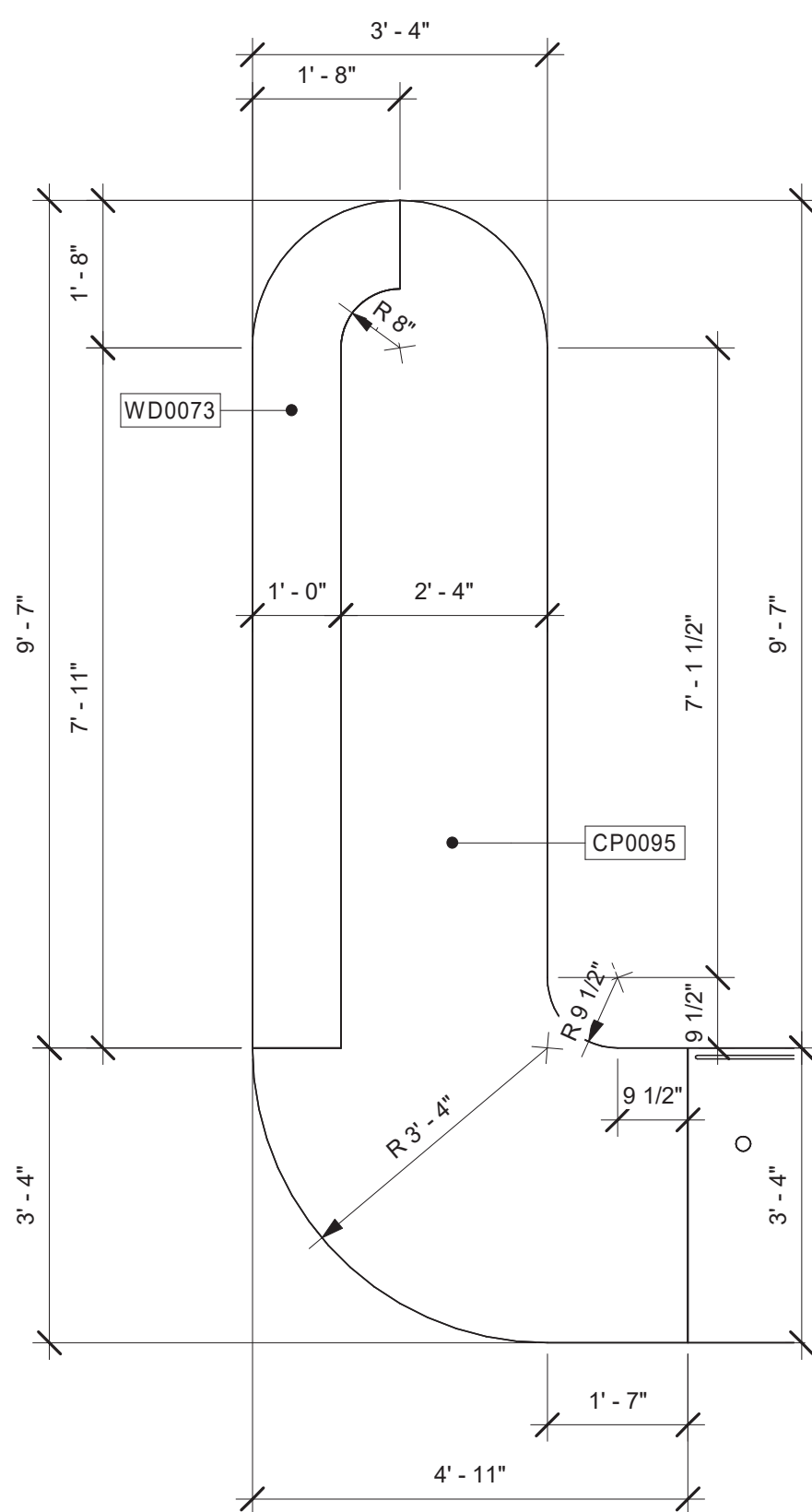

3 ENLARGED CASEWORK PLAN

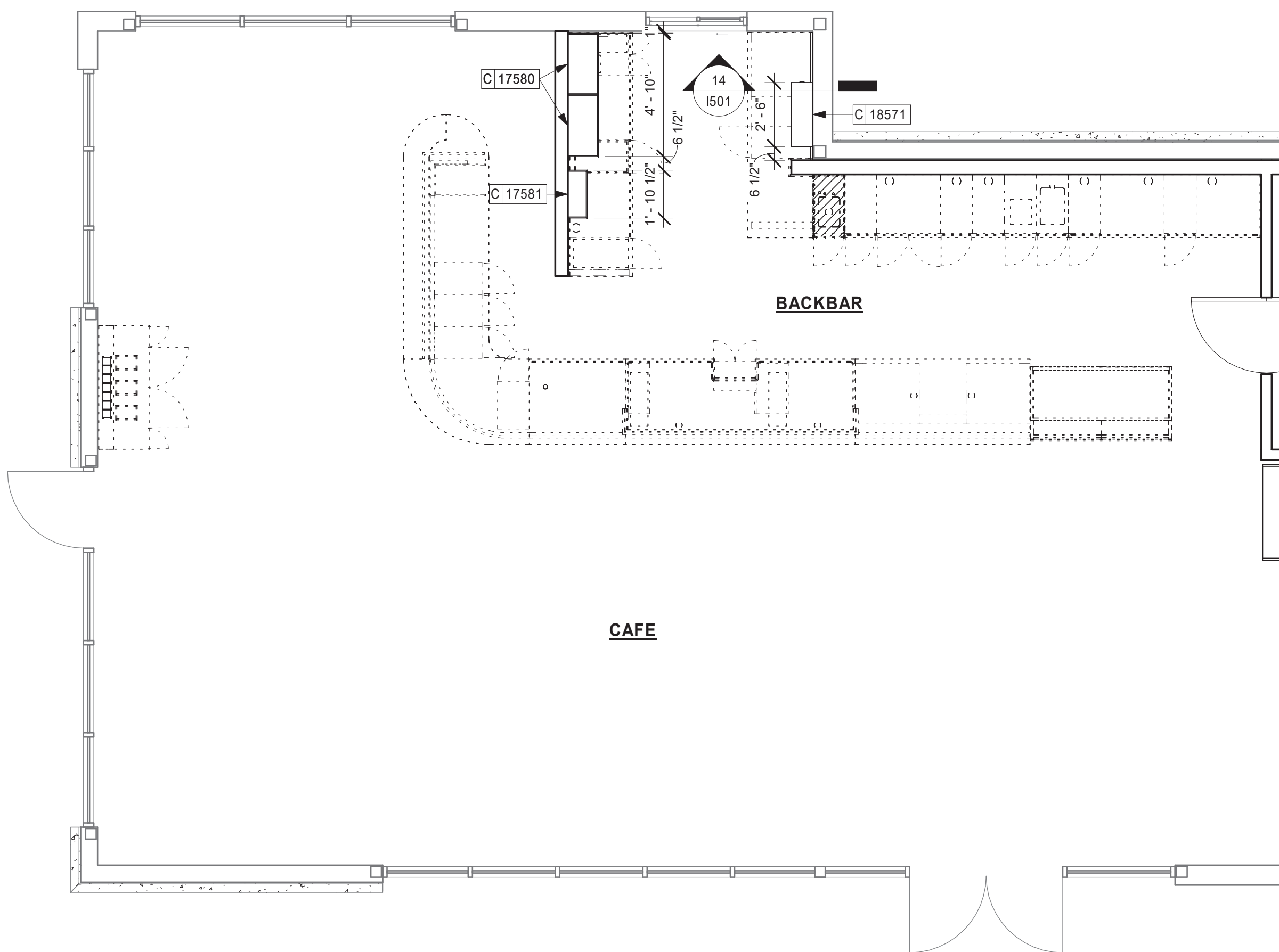

2 UPPER CASEWORK PLAN

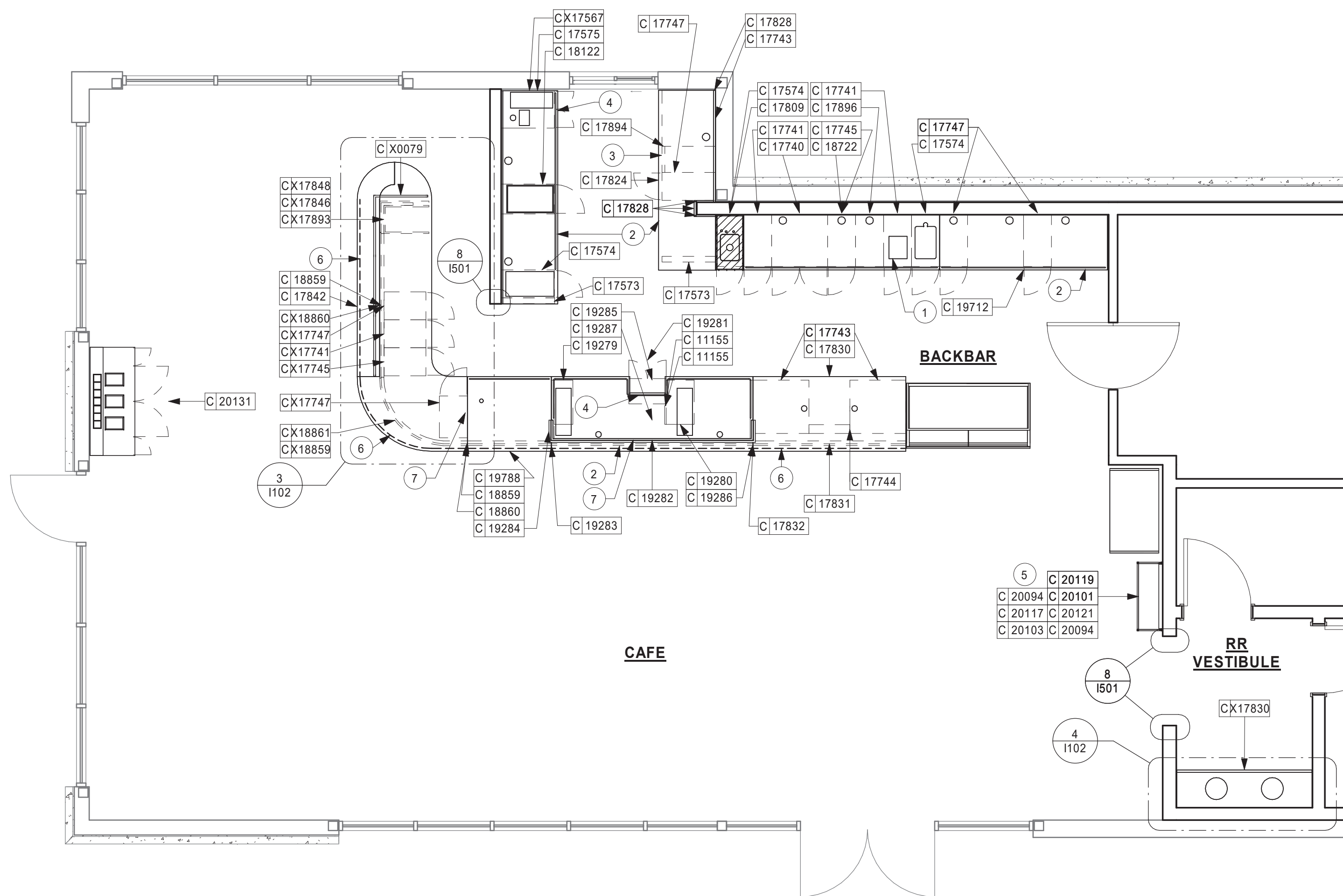



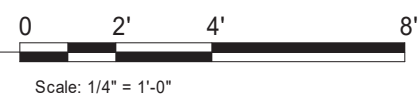







1 LOWER CASEWORK PLAN

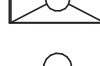

LIGHTING FIXTURE SCHEDULE - "L"						
DESIGN ID	COUNT	DESCRIPTION	FURN. BY	INST. BY	BULB	COMMENTS
ADDITIONAL LIGHTING EQUIP.						
CL2	1	CURRENT LIMITER FOR R SERIES TRACK - MINI END FEED COLOR TO MATCH TRACK	SB	GC		JUNO TCL2 2 AMP CURRENT LIMITER - WHITE
CL4	1	CURRENT LIMITER FOR R SERIES TRACK - MINI END FEED COLOR TO MATCH TRACK	SB	GC		JUNO TCL4 4 AMP CURRENT LIMITER - WHITE
EMS	1	VENSTAR EMS	SB	GC		SEE EMS SHEET FOR MORE INFORMATION
PP	1	100 WATT POWER PACK - VENDOR SPECIFIC	SB	GC		POWER PACK FOR LED STRIP LIGHTS
T/C	1	TIME CLOCK	SB	GC		TORK- T101R TIME CLOCK
CHANDELIER						
X11280	1	BOWIE CHANDELIER WITH EXTRA LENGTH STEM	SB	GC		BY DOLAN HOSPITALITY - MODEL CH280-CR-BB-LG94. PROVIDE SPECS TO DM FOR PRODUCT CONFIRMATION AND STEM LENGTH PRIOR TO ORDERING.
EXIT						
11190	3	EXIT - EMERGENCY LIGHT - WHITE				LITHONIA #AFN
11483	1	EXIT - SECURITY LIGHT WALL MOUNTED	SB	GC	HID 150W OR EQUAL	
11517	3	EMERGENCY EXIT LIGHT - BLACK	SB	GC	LED 5W LOW ENERGY OR EQUAL	JUNO #NXP-3-G-BL
19056	6	EMERGENCY LIGHT DOUBLE - WHITE	SB	GC	LED 5W LOW ENERGY OR EQUAL	JUNO #N1W/HHO
PENDANT						
X15701	3	EDISON 1-LIGHT PENDANT	SB	GC		BY DOLAN HOSPITALITY. PROVIDE SPECS TO DM FOR PRODUCT CONFIRMATION AND STEM LENGTH PRIOR TO ORDERING.
RECESSED CAN						
19023	64	CAN - LED MOUNTING FRAME - 2IN 50MM - NEW CEILING	SB	GC		
19112	31	CAN - LED DOWNLIGHT CONE WITH DRIVER - 2IN 50MM - WHITE - 1000LM SPOT	SB	GC		DRIVER: JUNO #2LEDDRIVER-G2-10LM-120-FRPC TRIM: JUNO #2LEDTRIM-G2-ADJ-27K-90CRI-S-WWH
19113	27	CAN - LED DOWNLIGHT CONE WITH DRIVER - 2IN 50MM - WHITE - 1000LM NFL	SB	GC		DRIVER: JUNO #2LEDDRIVER-G2-10LM-120-FRPC TRIM: JUNO #2LEDTRIM-G2-ADJ-27K-90CRI-NFL-WWH
19120	6	CAN - LED DOWNLIGHT CONE WITH DRIVER - SQUARE - WHITE - 1000LM FLOOD	SB	GC		DRIVER: JUNO #2LEDDRIVER-G2-10LM-120-FRPC TRIM: JUNO #2LEDTRIM-G2-SQ-27K-90CRI-FL-WWH
SCONCE						
14354	8	SCONCE - MESH CYLINDER LARGE - BRONZE	SB	GC	(1) LED 5W 2700K (INCLUDED) OR EQUAL	
STRIP						
14409	1	STRIP - UNDER COUNTER LED TAPE IN HOUSING - VARIABLE LENGTH	SB	GC		UNDERCOUNTER LIGHTING AT CUSTOMER SIDE OF FRONTBAR. DESIGN TO SPECIFY HOUSING COLOR; FIELD TRIMMABLE TO 6IN LENGTHS
TRACK						
12934	5	TRACK - WITH CONNECTORS - 4FT 122CM - WHITE - 1 CIRCUIT	SB	GC		JUNO#R4WH
12945	2	TRACK - WITH CONNECTORS - 12FT 365CM - WHITE - 1 CIRCUIT	SB	GC		JUNO#R12WH
19074	36	TRACK - LED FIXTURE - 2IN 50MM - WHITE - 900LM FLOOD	SB	GC		GE: LTCID A 1 10 FL 90 27 P Q J1 WHITE
TROFFER						
15057	5	TROFFER - LED RECESSED - 24X48IN 600X1200MM - WHITE - 3900LM	SB	GC		JUNO #S2X4BL-39-35-U-WH-3

CEILING TREATMENT SCHEDULE - "U"					
DESIGN ID	AREA	DESCRIPTION	FURN. BY	INST. BY	COMMENTS
OTHER					
11302	321 SF	ACT - WORKROOM - 2X4FT 61X122 CM	GC	GC	WASHABLE VINYL FACED 2X4 GRID/ACT FOR BOH
PAINT					
X06193	14 SF	SW6193 PRIVILEGE GREEN, OR EQUIVALENT	GC	GC	
X07042	992 SF	SW7042 SHOJI WHITE, OR EQUIVALENT	GC	GC	
PLASTIC					
11469	29 SF	FRP - WHITE	GC	GC	

LEGEND

-  ELEVATION DATUM
-  TRACK LIGHTING
-  STRIP LIGHTING
-  PENDANT LIGHT
-  RECESSED CAN LIGHT
-  ADJUSTABLE RECESSED CAN LIGHT
-  TROFFER
-  WALL SCONCE
-  EXIT SECURITY LIGHT
-  MUSIC SYSTEM SPEAKER

GENERAL NOTES

- A. IF REQUIRED BY LOCAL CODE, GENERAL CONTRACTOR TO PROVIDE SEMI-RECESSED SPRINKLER HEADS WITH POLISHED CHROME ESCUTCHEONS CENTERED IN ACOUSTICAL CEILING TILE. IF PENDANT HEADS ARE REQUIRED IN GWB SOFFIT OVER FRONTBAR, CONCEAL SUPPLY PIPING WITHIN SOFFIT. GENERAL CONTRACTOR TO SUBMIT SPRINKLER LAYOUT TO STARBUCKS' CONSTRUCTION MANAGER FOR APPROVAL PRIOR TO INSTALLATION.
- B. LEAVE TEN (10) ADDITIONAL RETAIL CEILING TILES TO MATCH RETAIL CEILING PAINT COLOR ABOVE THE WORKROOM CEILING AT MANAGER'S DESK FOR FUTURE USE.
- C. PROVIDE GROMMET AT ACOUSTIC CEILING PENETRATIONS FOR FIXTURES OF SUPPORTS.
- D. HEATING, VENTILATING AND AIR CONDITIONING SHOWN ON THIS PLAN PROVIDED FOR REFERENCE ONLY. SEE MECHANICAL DRAWINGS FOR ADDITIONAL INFORMATION.
- E. DIFFUSERS AND RETURNS IN ACOUSTICAL CEILING TILE TO BE CENTERED IN TILE AND PAINTED TO MATCH ADJACENT FINISHES (TYP.).
- F. PAINT ALL EXPOSED HVAC DUCTS, HVAC DIFFUSERS, LIGHT TRIM RINGS, PIPING, CONDUIT AND JUNCTION BOXES THE SAME COLOR AS SPECIFIED ON SURROUNDING CEILING OR SOFFIT UNLESS OTHERWISE NOTED. TYPICAL THROUGHOUT RETAIL AREA OF STORE.
- G. PAINT SUBSTITUTIONS ARE NOT ALLOWED. USE STARBUCKS' NATIONAL ACCOUNT "COLOR CODE" WHEN ORDERING PAINTS.

KEYED NOTES

1. GWB SOFFIT WITH SMOOTH FINISH (PAINT AS SCHEDULED).
2. GWB CEILING. PAINT CEILING DIFFUSERS AS INDICATED.
3. WASHABLE CEILING TILE LOCATED IN BACK OF HOUSE AND ABOVE CAFE BAR (IF APPLICABLE).
4. OPEN TO STRUCTURE ABOVE. PAINT BOTTOM OF DECK AND TRUSSES AS SCHEDULED.
5. PLATFORM FOR HEATER AND WATER FILTRATION. PROVIDE SOFFIT AND LIFT CEILING THIS AREA ONLY TO INSURE ADEQUATE CLEARANCE FOR SERVICING.
6. MUSIC SPEAKER. INSTALL AT 9'-6" (3350MM) A.F.F. MIN.
7. ROOF LADDER AND ACCESS HATCH.
8. PENDANT LIGHTING.
9. SOUND ABATEMENT BAFFLES. FINISH AS INDICATED.
10. EXTERIOR AWNINGS WITH METAL TIE-BACKS. SEE BUILDING EXTERIOR ELEVATIONS AND SCHEDULES FOR ADDITIONAL INFORMATION.
11. 2X4 LIGHT TROFFER, SEE ELECTRICAL, TYP.
12. EXIT LIGHTING, SEE ELECTRICAL.
13. TRACK LIGHTING FIXTURE, SEE INTERIOR ELEVATIONS FOR HEIGHTS. SEE ELECTRICAL FOR MORE INFORMATION, TYP.
14. RECESSED CAN LIGHT, SEE ELECTRICAL, TYP.
15. EMERGENCY LIGHT, SEE ELECTRICAL
16. SUPPLY DIFFUSER, SEE MECHANICAL, TYP
17. RETURN GRILLE, SEE MECHANICAL, TYP
18. EXTERIOR EMERGENCY LIGHT BY LL.
19. BOTTOM OF TRACK HEADS TO BE 11'-0"
20. LL TO PROVIDE CANOPY MOUNTED LIGHTING.

RESPONSIBILITY LEGEND

- GC GENERAL CONTRACTOR
- LL LANDLORD
- SB STARBUCKS

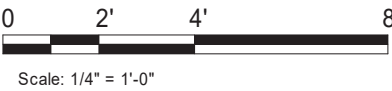

© 2018 STARBUCKS COFFEE COMPANY

STARBUCKS®
2401 UTAH AVENUE SOUTH
SEATTLE, WASHINGTON 98134
(206) 318-1575

THESE DRAWINGS AND THE PROJECT MANUAL ARE CONFIDENTIAL AND SHALL REMAIN THE SOLE PROPERTY OF STARBUCKS CORPORATION, WHICH IS THE OWNER OF THE COPYRIGHT IN THIS WORK. THEY SHALL NOT BE REPRODUCED (IN WHOLE OR IN PART), SHARED WITH THIRD PARTIES OR USED IN ANY MANNER ON OTHER PROJECTS OR EXTENSIONS TO THIS PROJECT WITHOUT THE PRIOR WRITTEN CONSENT OF STARBUCKS CORPORATION. THESE DRAWINGS AND SPECIFICATIONS ARE INTENDED TO EXPRESS DESIGN INTENT FOR A PROTOTYPICAL STARBUCKS STORE (WHICH IS SUBJECT TO CHANGE AT ANYTIME) AND DO NOT REFLECT ACTUAL SITE CONDITIONS. NEITHER PARTY SHALL HAVE ANY OBLIGATION NOR LIABILITY TO THE OTHER (EXCEPT STATED ABOVE) UNTIL A WRITTEN AGREEMENT IS FULLY EXECUTED BY BOTH PARTIES.

STARBUCKS TEMPLATE VERSION i2019.05.31



GPD PROJECT NO: 2019355.03

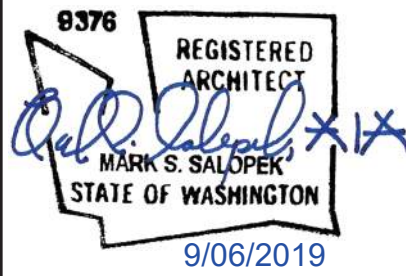

PROJECT NAME:
167/24TH - SUMNER

PROJECT ADDRESS:
**2418 136TH COURT EAST
SUMNER, WA 98390**

STORE #: 59603

PROJECT #: 83746-001

ISSUE DATE: SUBMITTAL 9.6.19

DESIGN MANAGER: NORIKO TANAKA

PRODUCTION DESIGNER: GUY RIPLEY

CHECKED BY: TOM CONNER

Revision Schedule			
Rev	Date	By	Description

SHEET TITLE:
REFLECTED CEILING PLAN

SCALE: AS SHOWN

SHEET NUMBER:
1103

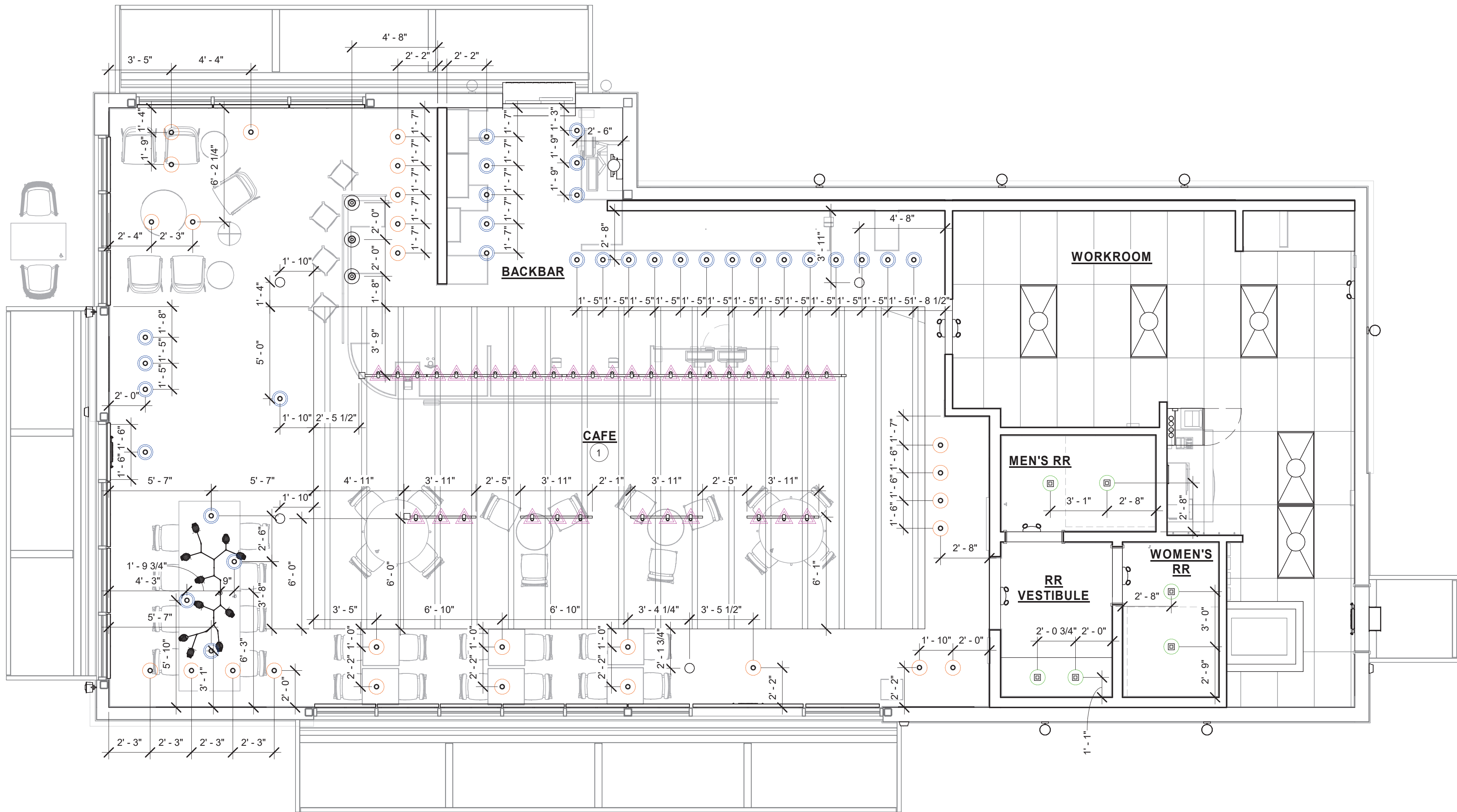

1 LIGHTING PLAN
Scale: 1/4" = 1'-0"

LIGHTING PLAN NOTES

- A. IF REQUIRED BY LOCAL CODE, GENERAL CONTRACTOR TO PROVIDE SEMI-RECESSED SPRINKLER HEADS WITH POLISHED CHROME ESCUTCHEONS CENTERED IN ACOUSTICAL CEILING TILE. IF PENDANT HEADS ARE REQUIRED IN GYPSUM SOFFIT OVER FRONTBAR, CONCEAL SUPPLY PIPING WITHIN SOFFIT. GENERAL CONTRACTOR TO SUBMIT SPRINKLER LAYOUT TO STARBUCKS' CONSTRUCTION MANAGER FOR APPROVAL PRIOR TO INSTALLATION.
- B. GENERAL CONTRACTOR TO PROVIDE AND LOCATE SPRINKLERS PER LOCAL CODES. CONTACT STARBUCKS CONSTRUCTION MANAGER IF DESIGN INTENT IS AFFECTED.
- C. WHERE ACOUSTICAL CEILING MEETS WALL, PROVIDE ANGLE WALL MOLDING FOR REVEAL. MATCH CEILING GRID COLOR WHEN APPLICABLE.
- D. LEAVE (10) ADDITIONAL RETAIL CEILING TILES, TO MATCH RETAIL CEILING PAINT COLOR, ABOVE THE WORKROOM CEILING AT MANAGER'S DESK FOR FUTURE USE.
- E. PROVIDE GROMMET AT ALL CEILING PENETRATIONS FOR FIXTURES OR SUPPORTS.
- F. HEATING, VENTILATING, AND AIR CONDITIONING (HVAC) SHOWN FOR DESIGN INTENT ONLY. CONTACT PROJECT MANAGER IF CHANGED.
- G. DIFFUSERS AND RETURNS AT BACKBAR IN ACOUSTICAL CEILING TILE TO BE CENTERED IN TILE, PAINTED TO MATCH ADJACENT FINISHES, TYPICAL.
- H. PAINT ALL EXPOSED HVAC DUCTS, HVAC DIFFUSERS, RECESSED SPEAKERS, LIGHT TRIM RINGS, PIPING, CONDUIT AND JUNCTION BOXES THE SAME COLOR AS SPECIFIED ON SURROUNDING CEILING OR SOFFIT UNLESS NOTED OTHERWISE. TYPICAL THROUGHOUT RETAIL AREA OF STORE.
- J. PAINT SUBSTITUTIONS ARE NOT ALLOWED. USE STARBUCKS' NATIONAL ACCOUNT "COLOR CODE" WHEN ORDERING PAINTS.
- K. SEE LIGHTING DESIGN PLAN FOR LIGHTING SCHEDULE, FIXTURE TYPES AND DIMENSIONED LOCATIONS.
- L. ADJUST EACH TRACK HEAD AT MENU BOARD LIGHTING SO LIGHT BEAMS ARE POINTING CONSISTENTLY, JUST BELOW THE CENTER OF EACH MENU BOARD PANEL. ADJUST FOCUS OF ALL TRACK AND RECESSED DIRECTIONAL LIGHTING TO FULLY ILLUMINATE ALL ARTWORK, MENU BOARDS, AND MERCHANDISE BAYS.
- M. ALL FIXTURES IN FOOD PREPARATION AREA SHALL HAVE SHATTERPROOF LAMPS IF THE FIXTURE IS NOT LENSED.
- N. CENTER EMERGENCY/EXIT LIGHTS ABOVE DOORS, UON.

SHEET NOTES

1. EXPOSED STRUCTURE BEYOND. PAINT PER SHEET I103.

LIGHTING LEGEND

- △ TRACK HEAD:
FLOOD (2" HOUSING DID 19074)
- CAN FIXTURE:
SPOT (2", DID 19112)
- CAN FIXTURE:
NARROW FLOOD (2" DID 19113)
- CAN FIXTURE:
FLOOD (2" DID 19120)



STARBUCKS®
2401 UTAH AVENUE SOUTH
SEATTLE, WASHINGTON 98134
(206) 318-1575

THESE DRAWINGS AND THE PROJECT MANUAL ARE CONFIDENTIAL AND SHALL REMAIN THE SOLE PROPERTY OF STARBUCKS CORPORATION, WHICH IS THE OWNER OF THE COPYRIGHT IN THIS WORK. THEY SHALL NOT BE REPRODUCED (IN WHOLE OR IN PART), SHARED WITH THIRD PARTIES OR USED IN ANY MANNER ON OTHER PROJECTS OR EXTENSIONS TO THIS PROJECT WITHOUT THE PRIOR WRITTEN CONSENT OF STARBUCKS CORPORATION. THESE DRAWINGS AND SPECIFICATIONS ARE INTENDED TO EXPRESS DESIGN INTENT FOR A PROTOTYPICAL STARBUCKS STORE (WHICH IS SUBJECT TO CHANGE AT ANYTIME) AND DO NOT REFLECT ACTUAL SITE CONDITIONS. NEITHER PARTY SHALL HAVE ANY OBLIGATION NOR LIABILITY TO THE OTHER (EXCEPT STATED ABOVE) UNTIL A WRITTEN AGREEMENT IS FULLY EXECUTED BY BOTH PARTIES.

STARBUCKS TEMPLATE VERSION i2019.05.31



GPD PROJECT NO: 2019355.03

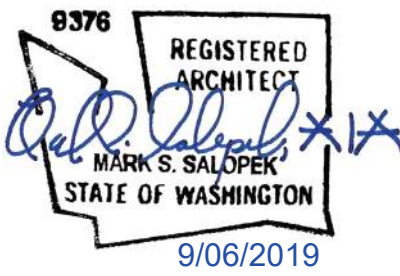

PROJECT NAME:
167/24TH - SUMNER

PROJECT ADDRESS:
**2418 136TH COURT EAST
SUMNER, WA 98390**

STORE #: 59603
PROJECT #: 83746-001
ISSUE DATE: SUBMITTAL 9.6.19
DESIGN MANAGER: NORIKO TANAKA
PRODUCTION DESIGNER: GUY RIPLEY
CHECKED BY: TOM CONNER

Revision Schedule			
Rev	Date	By	Description

SHEET TITLE:
LIGHTING PLAN

SCALE: AS SHOWN

SHEET NUMBER:
I103b

FLOOR TREATMENT SCHEDULE - "T"					
DESIGN ID	AREA	DESCRIPTION	FURN. BY	INST. BY	COMMENTS
CONCRETE					
17859	2080 SF	CONCRETE - DARK GREY STAIN	GC	GC	
PLASTIC					
19794	772 SF	POLYVINYL FLOOR TILE - ECO-GRIP - SLATE	SB	GC	
WALK OFF MAT					
12243	40 SF	WALK OFF MAT - RECYCLED TIRE TILE - CHARCOAL - 12X12IN 305X305MM	SB	GC	

WALL BASE SCHEDULE - "B"					
DESIGN ID	LENGTH	DESCRIPTION	FURN. BY	INST. BY	COMMENTS
STEEL BASE					
X1448	35' - 3"	FLAT BAR STEEL BASE, MT0028	SB	GC	PROVIDED BY PREMIER
TILE BASE					
19795	223' - 10 3/4"	POLYVINYL FLOOR TILE - ECOGRIP - PEWTER	SB	GC	
20229	125' - 10"	TILE BASE - I COCCI - GRAPHITE - 6X12IN 150X300MM	SB	GC	GROUT: MAPEI - 10 BLACK, OR EQUAL

CONCRETE FINISH NOTES

FINISHING PROCESS FOR CONCRETE SLAB

- INTEGRAL GRINDING WILL BEGIN AT A MINIMUM OF 36 HYBRID BOND DIAMOND GRIT. AFTER A UNIFORM SCRATCH PATTERN HAS BEEN DEVELOPED IN THE SURFACE OF THE CONCRETE; BEGIN GRINDING THE FLOOR UP TO A DIAMOND GRIT ACCEPTABLE FOR DENSIFYING. LEVEL OF FINISH TO BE [OPEN AGGREGATE, SALT & PEPPER, LIGHT SAND]. GC TO HAND GRIND OR USE A STAND-UP EDGER FOR GRINDING/POLISHING EDGE AND INSIDE CORNER CONDITIONS.
- CLEAN FLOOR WITH VEXCON CERTI-SHINE CLEAR DENSIFIER APPLIED IN MULTIPLE COATS.
- AFTER THE DENSIFIER HAS CURED, RINSE THE FLOOR WITH VEXCON CERTI-SHINE FIXATIVE, REMOVING UN-REACTED SILICATES FROM THE SURFACE OF THE CONCRETE AND IMPROVING THE CHEMICAL AND STAIN RESISTANCE OF THE POLISHED CONCRETE SYSTEM.
- ONCE THE RINSE HAS BEEN COMPLETED CONTINUE POLISHING THE FLOOR UP TO A 400 GRIT POLISH.
- CLEAN FLOOR AGAIN AND APPLY A VEXCON CERTISHINE FINISH COAT ULTRA WB IN MULTIPLE COATS. ALLOWING FOR OPTIMAL PENETRATION.
- AFTER THE STAIN PROTECTANT HAS CURED, BURNISH THE FLOOR WITH A HIGH SPEED BUFFER.

POLISHING PROCEDURE :

- ADHERE TO INDUSTRY STANDARD POLISHING PROCEDURES FOR DRY AND WET GRINDING/POLISHING IS ACCEPTABLE WHEN INDUSTRY STANDARD POLISHING PROCEDURES ARE ADHERED TO.
- SCRUB AND RINSE SLAB SURFACE WITH CLEAN WATER AND VACUUM WITH AUTO-SCRUBBER BETWEEN AND AFTER FINAL POLISHING PASSES.
- SEQUENTIAL PROGRESSION OF DIAMOND POLISHING STEPS SHALL BE REQUIRED AND LIMITED TO NO MORE THAN DOUBLE THE GRIT VALUE OF THE PREVIOUS DIAMONDS USED.
- OVERLAP ADJACENT POLISHING PASSES BY 25 PERCENT
- PERFORM EACH PASS PERPENDICULAR TO THE OTHER PASS NORTH/SOUTH THEN EAST/WEST; MULTIPLE PASSES MAY BE NEEDED.
- PROGRESSIVELY GRIND AND POLISH THE SLAB SURFACE UTILIZING APPROVED DIAMOND SEGMENTS AS NECESSARY TO PRODUCE FINISHING REQUIREMENTS.

PREPARATION :

- Clean dirt, dust, oil, grease and other contaminants that interfere with penetration or performance of specified product from surfaces. Use appropriate concrete cleaners approved by the concrete surface treatment manufacturer where necessary. Rinse thoroughly using pressure water spray to remove cleaner residues. Allow surfaces to dry completely before application of product.
- Repair, patch and fill cracks, voids, defects and damaged areas in surface as approved by the Architect. Allow repair materials to cure completely before application of product.
- Variations in substrate texture and color will affect final appearance and should be corrected prior to application of sealer/hardener system and the polishing steps.
- Protect surrounding areas prior to application of densifiers and stains. If products are accidentally misapplied to adjacent surfaces, flush with water immediately before material dries.
- Avoid contact in areas not to be treated. Avoid contact with metal, glass and painted surfaces.
- Apply specified sealants and caulking and allow complete curing before application of penetrating concrete hardener/densifier.
- Test surfaces with droplets of water. If water beads and does not penetrate surface, or penetrates only in some areas, profile surfaces by grinding, sanding, or abrasive blasting. Retest and continue profiling surface until water droplets immediately darken and uniformly penetrate concrete surfaces.

KEYED NOTES

- METAL BASE
- FLOOR SINK LOCATION. SEE BUILDING FLOOR PENETRATION PLAN ON SHEET A102 AND PLUMBING FOR ADDITIONAL INFORMATION.
- RECESSED ELECTRICAL. SEE BUILDING FLOOR PENETRATION PLAN ON SHEET A102 AND ELECTRICAL FOR ADDITIONAL INFORMATION.
- RECESSED WALK-OFF MAT AT ENTRY. ALIGN EDGE OF WALKOFF MAT WITH EDGE OF JAMB.
- MOP SINK WHERE INDICATED. SEE PLUMBING PLANS FOR MORE INFORMATION.
- FRP BENEATH BACK BAR AT EXPOSED WALLS EXCEPT AT WARMING STATION. EXTEND FROM TOP OF WALL BASE TO UNDERSIDE OF COUNTERTOP.
- WALL TILE TO EXTEND BEHIND WARMING STATION TO TOP OF WALL BASE.
- CONTINUE COVE BASE AROUND ALL LOWER CABINET BOX BASES WHERE APPLICABLE.
- PLUMBING PENETRATION. SEE BUILDING FLOOR PENETRATION PLAN ON SHEET A102 AND PLUMBING SHEETS FOR ADDITIONAL INFORMATION.
- ARTWORK THROUGHOUT. SEE INTERIOR ELEVATIONS. REFER TO MANUFACTURER'S INSTRUCTIONS SHOPPED WITH ART.
- FULL HEIGHT FRP PANELING TO 6" ABOVE CEILING IN WORKROOM UNLESS NOTED OTHERWISE.
- METAL FOOT REST SECURED TO FLOOR. SEE DETAILS 17/I501 AND 18/I501.



GENERAL NOTES

- WORKROOM TO BE FINISHED PER LOCAL CODE REQUIREMENTS.
- FLOORS, WALLS AND CEILING FINISHES IN FOOD PREPARATION AREAS SHALL BE SMOOTH, NON-TOXIC, NON-ABSORBENT, DURABLE AND EASILY CLEANABLE. PAINT SHALL BE WASHABLE; SEMI-GLOSS OR HIGH-GLOSS FINISH.
- STARBUCKS TO SUPPLY RETAIL FLOOR TILE AND TILE BASE. GENERAL CONTRACTOR TO INSTALL. GENERAL CONTRACTOR TO SUPPLY WORKROOM TILE AND BASE AND INSTALL. GENERAL CONTRACTOR TO SUPPLY AND INSTALL MORTAR, ADHESIVE, AND GROUT. GENERAL CONTRACTOR TO INSPECT ALL TILES AND REJECT DAMAGED OR SUBSTANDARD TILES PRIOR TO INSTALLATION.
- ALL FLOOR AND WALL JUNCTIONS IN STORAGE AND FOOD PREPARATION AREAS SHALL HAVE A 6" COVED BASE.

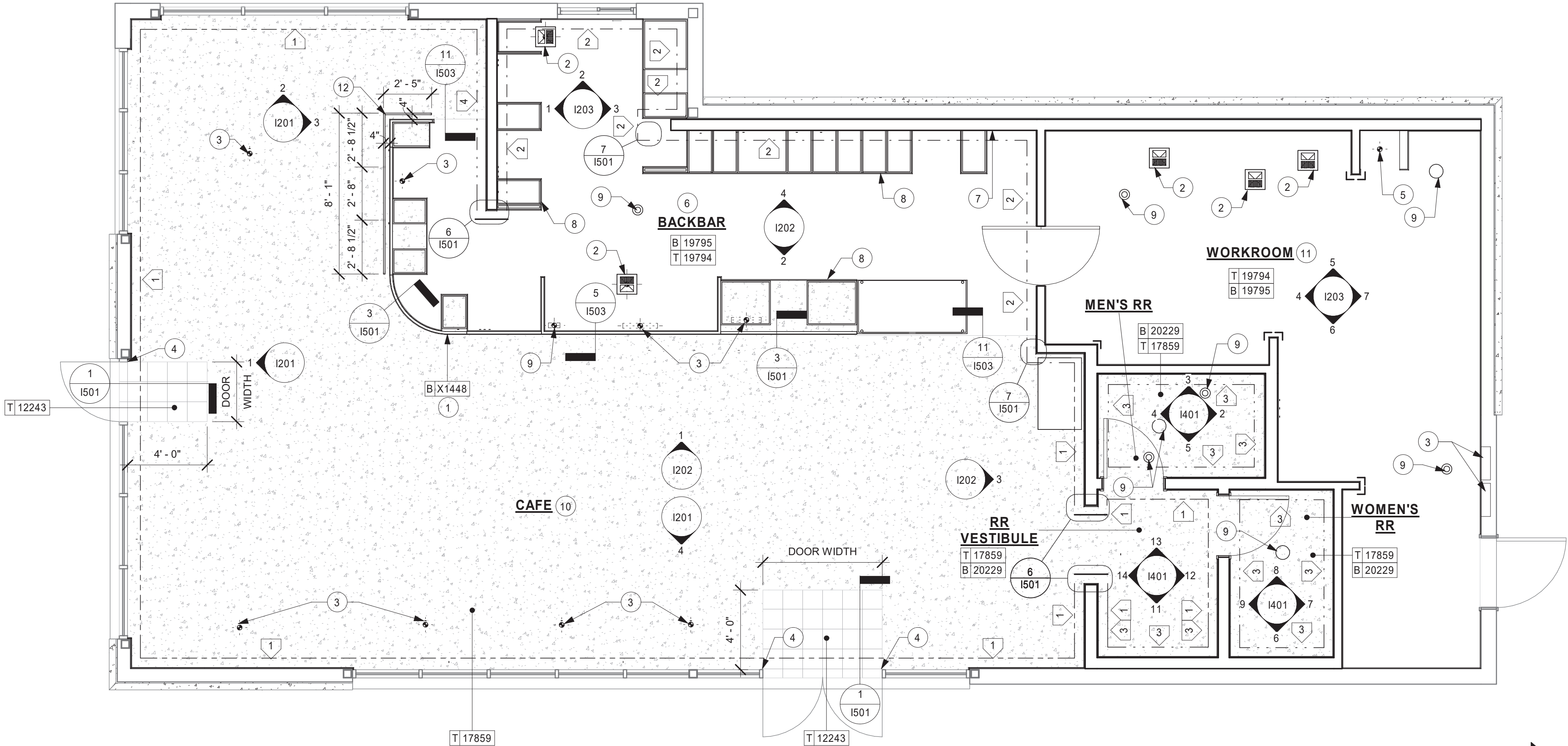

1 INTERIOR FINISH PLAN

Scale: 1/4" = 1'-0"

0 2' 4' 8'
Scale: 1/4" = 1'-0"



WALL TREATMENT LEGEND

- 1 - - - - - INDICATES PAINTED GYP. BD. FINISH*
- 2 - - - - - INDICATES BACKBAR WALL TILE AND PAINT ABOVE*
- 3 - - - - - INDICATES RESTROOM WALL TILE**
- 4 - - - - - INDICATES FULL HEIGHT WOOD SLATS*
- └ INDICATES STAINLESS STEEL CORNER GUARDS. INSTALL 6" TO 42" UNLESS OTHERWISE NOTED
- INDICATES FULL HEIGHT METAL WALL END CAP (MT0011)
- * SEE INTERIOR WALL FINISH ELEVATIONS FOR TAGGED LOCATIONS OF WALL FINISH MATERIALS
- ** SEE RESTROOM PLAN & ELEVATIONS FOR TAGGED LOCATIONS OF WALL FINISH MATERIAL

RESPONSIBILITY LEGEND

- GC GENERAL CONTRACTOR
LL LANDLORD
SB STARBUCKS



© 2018 STARBUCKS COFFEE COMPANY

STARBUCKS®

2401 UTAH AVENUE SOUTH
SEATTLE, WASHINGTON 98134
(206) 318-1575

THESE DRAWINGS AND THE PROJECT MANUAL ARE CONFIDENTIAL AND SHALL REMAIN THE SOLE PROPERTY OF STARBUCKS CORPORATION, WHICH IS THE OWNER OF THE COPYRIGHT IN THIS WORK. THEY SHALL NOT BE REPRODUCED (IN WHOLE OR IN PART), SHARED WITH THIRD PARTIES OR USED IN ANY MANNER ON OTHER PROJECTS OR EXTENSIONS TO THIS PROJECT WITHOUT THE PRIOR WRITTEN CONSENT OF STARBUCKS CORPORATION. THESE DRAWINGS AND SPECIFICATIONS ARE INTENDED TO EXPRESS DESIGN INTENT FOR A PROTOTYPICAL STARBUCKS STORE (WHICH IS SUBJECT TO CHANGE AT ANYTIME) AND DO NOT REFLECT ACTUAL SITE CONDITIONS. NEITHER PARTY SHALL HAVE ANY OBLIGATION NOR LIABILITY TO THE OTHER (EXCEPT STATED ABOVE) UNTIL A WRITTEN AGREEMENT IS FULLY EXECUTED BY BOTH PARTIES.

STARBUCKS TEMPLATE VERSION i2019.05.31



520 SOUTH MAIN ST, SUITE 2531
AKRON, OH 44311
P: 330-572-2100 F: 330-572-2101

GPD PROJECT NO: 2019355.03

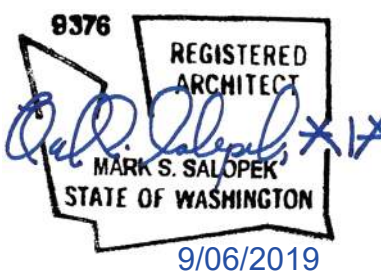

PROJECT NAME:
167/24TH - SUMNER

PROJECT ADDRESS:
2418 136TH COURT EAST
SUMNER, WA 98390

STORE #: 59603
PROJECT #: 83746-001
ISSUE DATE: SUBMITTAL 9.6.19
DESIGN MANAGER: NORIKO TANAKA
PRODUCTION DESIGNER: GUY RIPLEY
CHECKED BY: TOM CONNER

Revision Schedule			
Rev	Date	By	Description

SHEET TITLE:
FINISH PLAN

SCALE: AS SHOWN

SHEET NUMBER:
1104

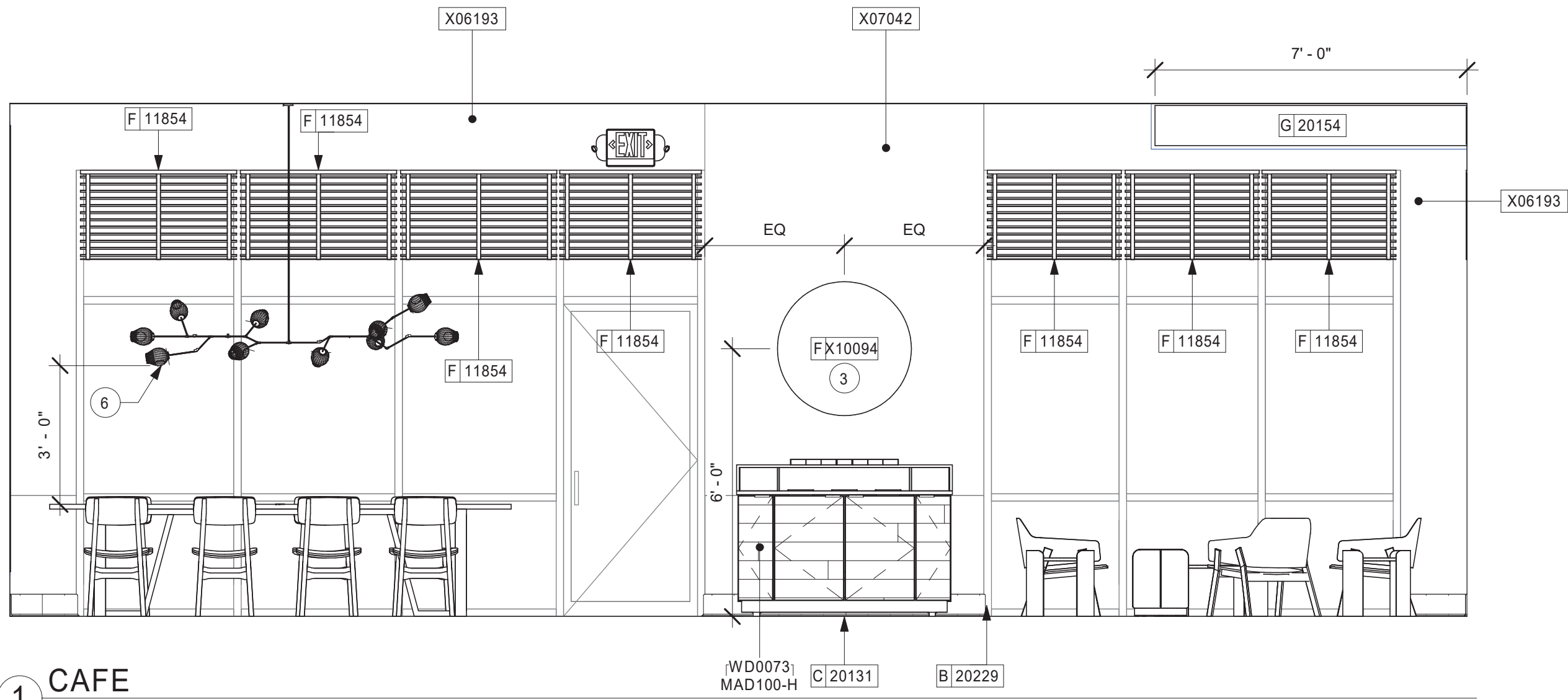

KEYED NOTES

1. METAL TILE BASE LOCATED AT FRONTBAR ON CAFE SIDE ONLY.
2. PENDANT LIGHT FIXTURE (SEE REFLECTED CEILING PLAN ON SHEET I103 AND LIGHTING PLAN ON SHEET E103b FOR ADDITIONAL INFORMATION).
3. CUSTOM MIRROR TO BE CENTERED ON WALL.
4. COMMUNITY BOARD TO BE MOUNTED ON CENTER WITH WALL.
5. EXPOSED DUCTWORK, AND STRUCTURE TO BE PAINTED X07042.
6. GC TO ENSURE PENDANT LIGHTING MOUNTED 3'-0" FROM TOP OF TABLE SURFACE.
7. CUSTOM FOOT RAIL.

GENERAL NOTES

- A. FOR GRAPHICS SCHEDULE, REFER TO THE FURNITURE, FIXTURES, AND EQUIPMENT (FF & E) SCHEDULES ON SHEET I601.
- B. REFER TO MANUFACTURER'S INSTRUCTIONS INCLUDED WITH ARTWORK/GRAPHICS FOR PROPER INSTALLATION.
- C. CHANGE PAINT COLOR ONLY AT INSIDE CORNERS UNLESS OTHERWISE INDICATED.
- D. PAINT FINISHES SHALL BE APPLIED AS FOLLOWS, UNLESS NOTED OTHERWISE.
 - 1) WOODS AND METAL SURFACES SHALL BE SEMI-GLOSS OR EQUAL.
 - 2) ACCENT AND TRIM PAINTS TO BE SEMI-GLOSS OR EQUAL.
 - a. WALL AND CEILING PAINTS TO BE EGGSHELL OR EQUAL.
 - 3) PAINTS IN BOH, RESTROOM(S) OR CAFE BAR SHALL BE SEMI-GLOSS OR EQUAL.
- E. PAINT SUBSTITUTIONS ARE NOT ALLOWED. USE STARBUCKS NATIONAL ACCOUNT COLOR CODE WHEN ORDERING PAINTS.
- F. FLOORS, WALLS AND CEILING FINISHES IN FOOD PREPARATION AREAS SHALL BE SMOOTH, NON-TOXIC, NON-ABSORBENT, DURABLE AND EASILY CLEANABLE. PAINT SHALL BE WASHABLE; SEMI-GLOSS OR HIGH GLOSS FINISH.
- G. ALL WOOD SURFACES (DOORS, TRIM, SHELVES, CABINETRY) SHALL BE SEALED.
- H. REFER TO CASEWORK FINISH SCHEDULE ON THE CASEWORK FINISH PLAN ON SHEET I102 FOR CASEWORK FINISH MATERIAL INFORMATION.
- I. ALIGN TILE TRANSITIONS ON WHOLE TILES AS SHOWN.
- J. ALL FLOOR AND WALL JUNCTIONS IN STORAGE AND FOOD PREPARATION AREAS SHALL HAVE A 6" COVED BASE.
- K. ALL FOOD STORAGE SHALL BE 6" (150MM) A.F.F.
- L. INSTALL BLOCKING AND HANGERS FOR WALL SHELVING BEFORE INSTALLING BACK BAR TILE.
- M. GENERAL CONTRACTOR TO PROVIDE AND INSTALL WORKROOM WALL FINISHES.

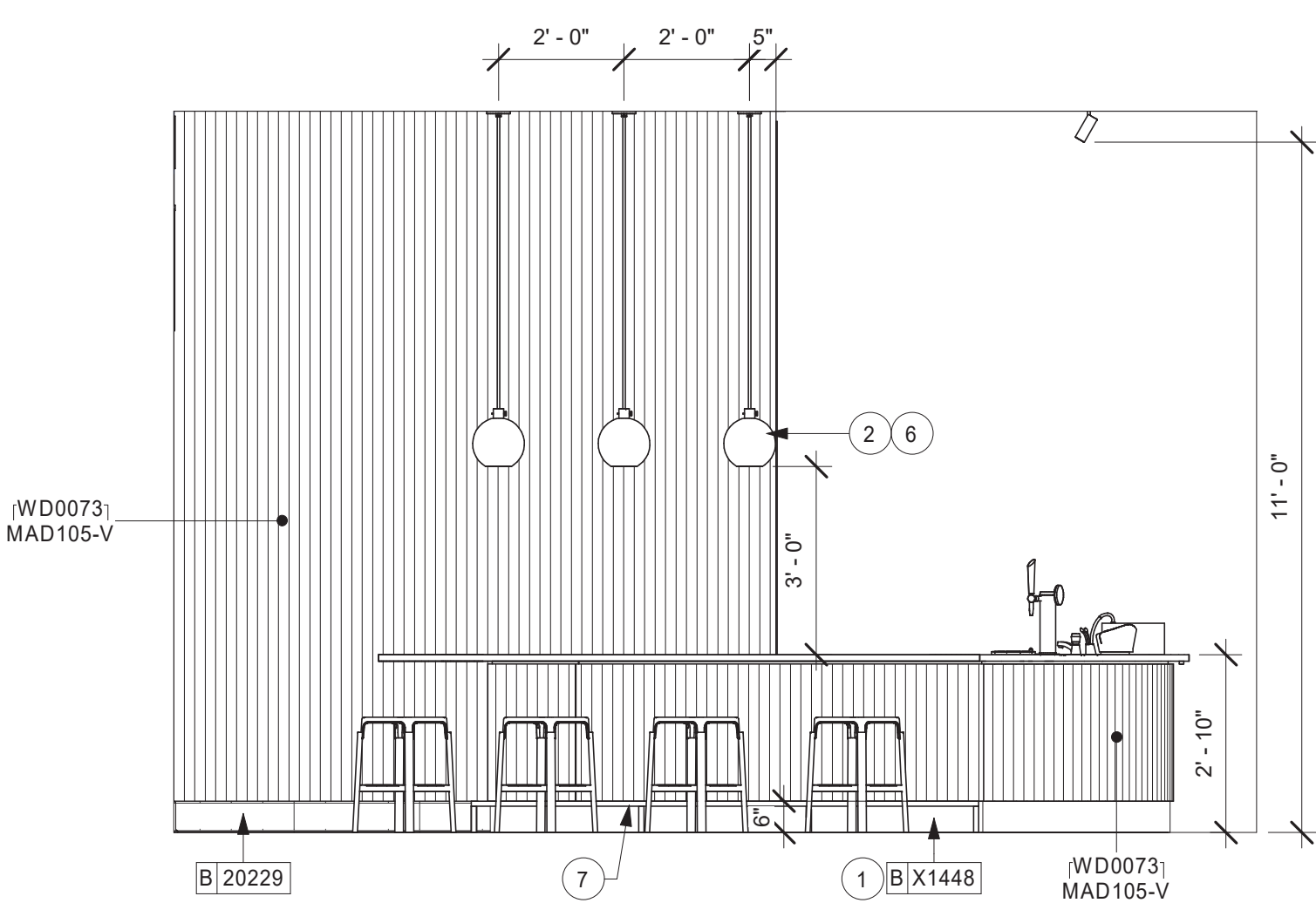
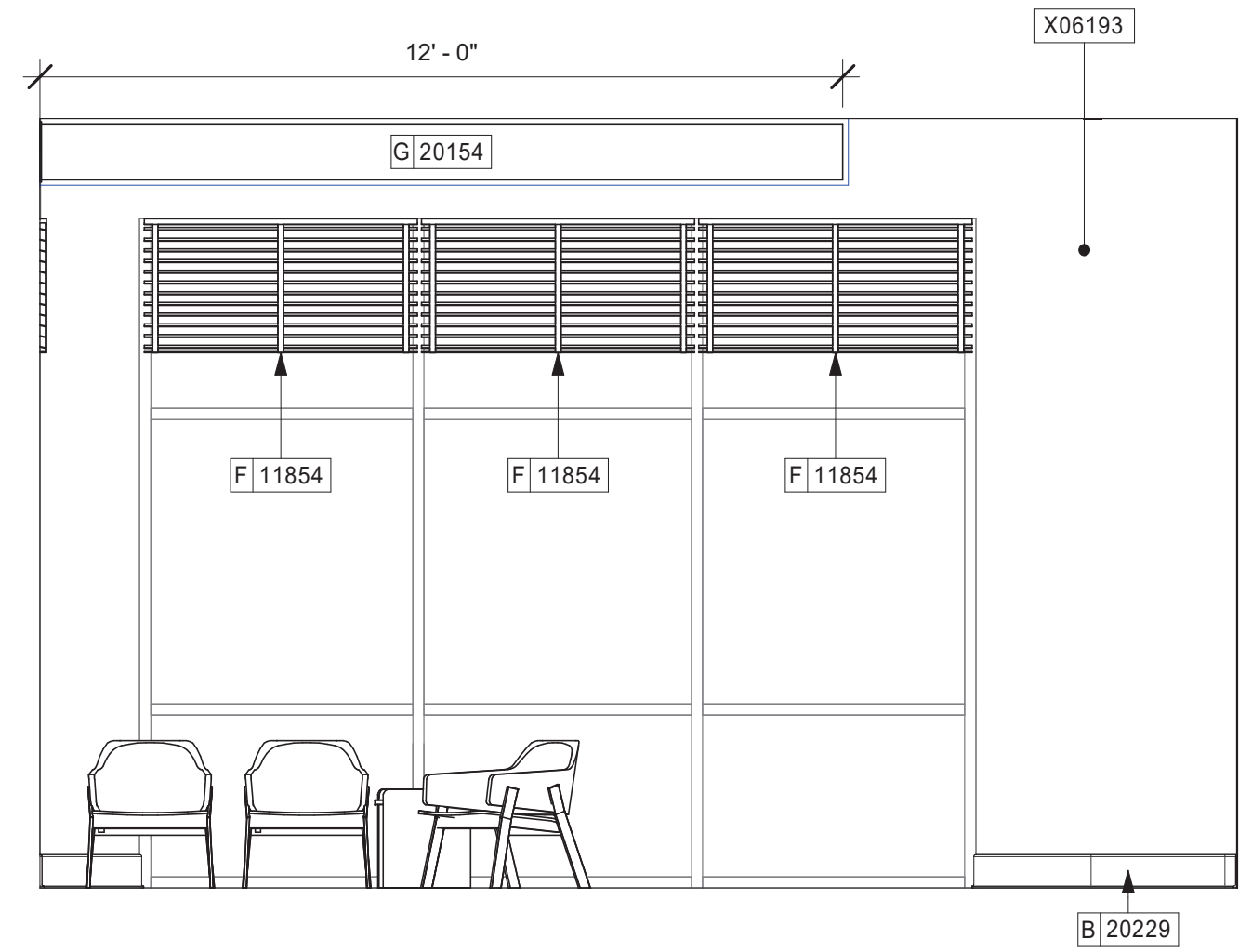

2 CAFE
Scale: 3/8" = 1'-0"

3 CAFE
Scale: 3/8" = 1'-0"

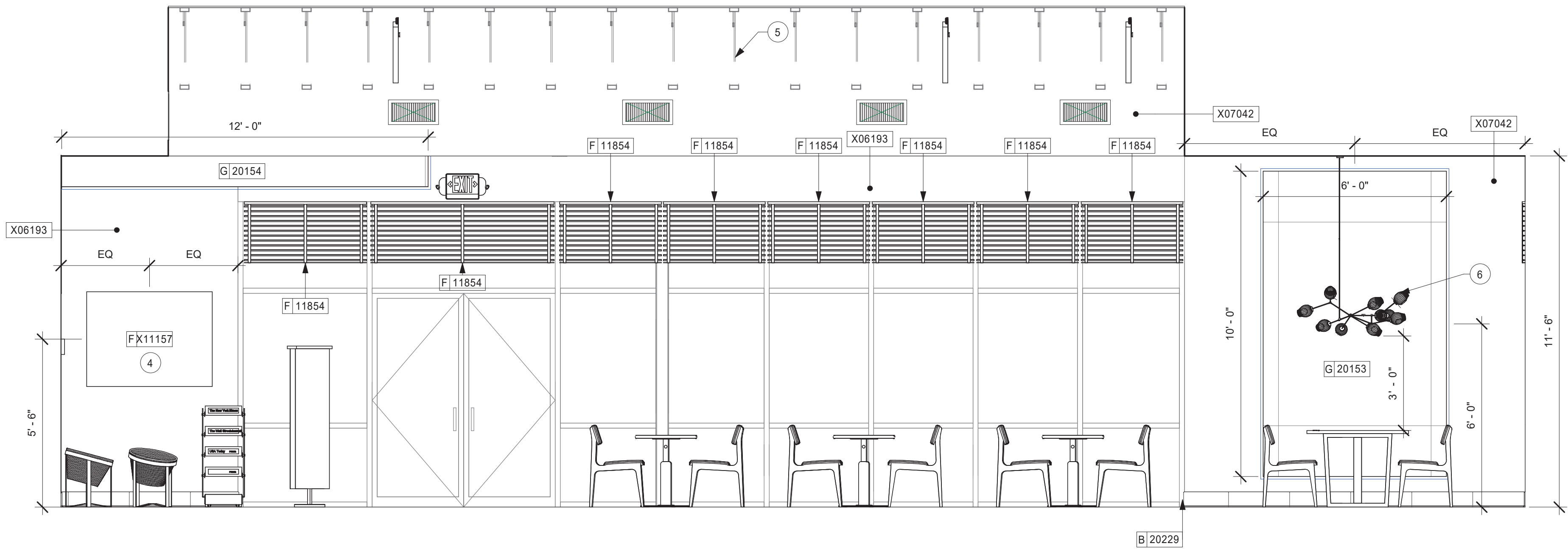

4 CAFE
Scale: 3/8" = 1'-0"

0 2' 4' 6'
Scale: 3/8" = 1'-0"



STARBUCKS®
2401 UTAH AVENUE SOUTH
SEATTLE, WASHINGTON 98134
(206) 318-1575

THESE DRAWINGS AND THE PROJECT MANUAL ARE CONFIDENTIAL AND SHALL REMAIN THE SOLE PROPERTY OF STARBUCKS CORPORATION, WHICH IS THE OWNER OF THE COPYRIGHT IN THIS WORK. THEY SHALL NOT BE REPRODUCED (IN WHOLE OR IN PART), SHARED WITH THIRD PARTIES OR USED IN ANY MANNER ON OTHER PROJECTS OR EXTENSIONS TO THIS PROJECT WITHOUT THE PRIOR WRITTEN CONSENT OF STARBUCKS CORPORATION. THESE DRAWINGS AND SPECIFICATIONS ARE INTENDED TO EXPRESS DESIGN INTENT FOR A PROTOTYPICAL STARBUCKS STORE (WHICH IS SUBJECT TO CHANGE AT ANYTIME) AND DO NOT REFLECT ACTUAL SITE CONDITIONS. NEITHER PARTY SHALL HAVE ANY OBLIGATION NOR LIABILITY TO THE OTHER (EXCEPT STATED ABOVE) UNTIL A WRITTEN AGREEMENT IS FULLY EXECUTED BY BOTH PARTIES.

STARBUCKS TEMPLATE VERSION I2019.05.31



8376
REGISTERED ARCHITECT
MARK S. SALOPEK
STATE OF WASHINGTON
9/06/2019

PROJECT NAME:
167/24TH - SUMNER

PROJECT ADDRESS:
2418 136TH COURT EAST
SUMNER, WA 98390

STORE #: 59603
PROJECT #: 83746-001
ISSUE DATE: SUBMITTAL 9.6.19
DESIGN MANAGER: NORIKO TANAKA
PRODUCTION DESIGNER: GUY RIPLEY
CHECKED BY: TOM CONNER

Revision Schedule			
Rev	Date	By	Description

SHEET TITLE:
**INTERIOR FINISH
ELEVATIONS**
SCALE: AS SHOWN

SHEET NUMBER:
I201

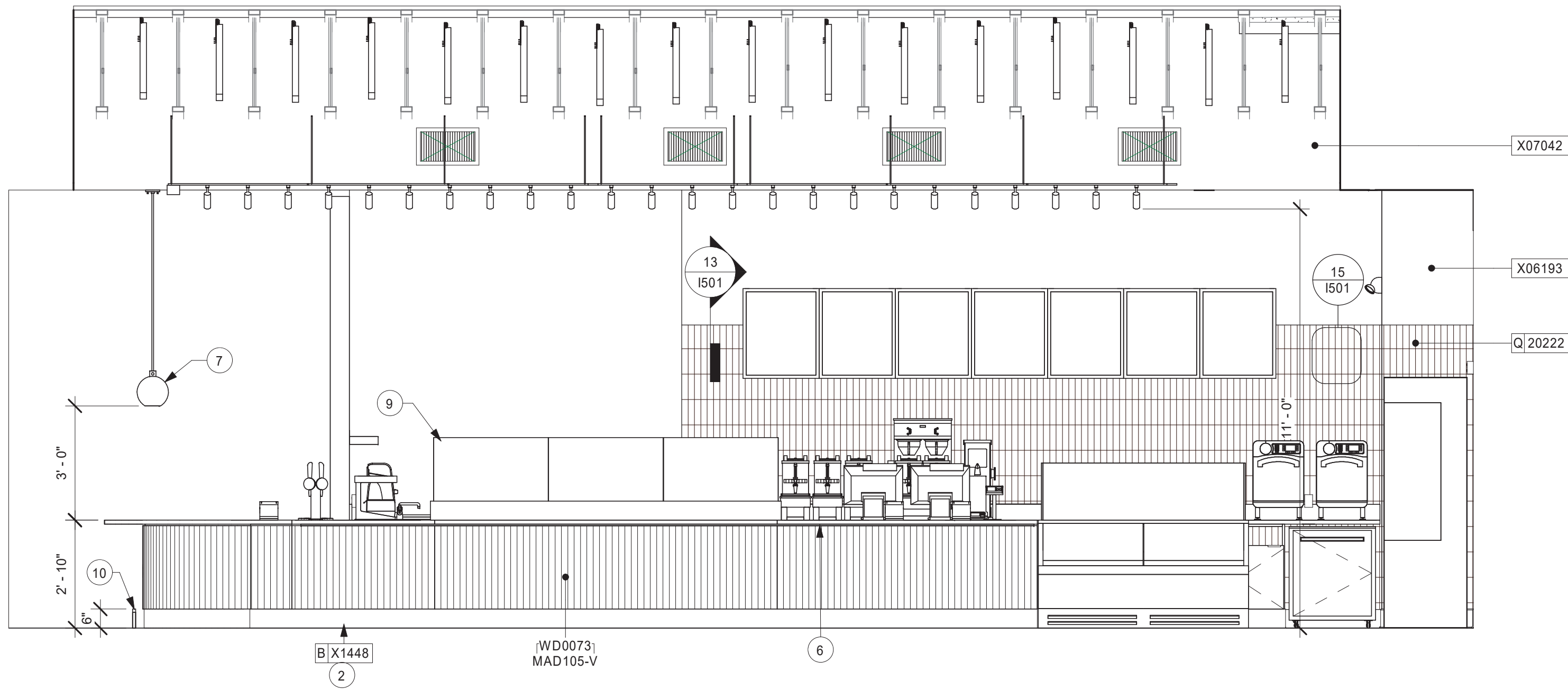

1 FRONTBAR - CAFE SIDE
Scale: 3/8" = 1'-0"

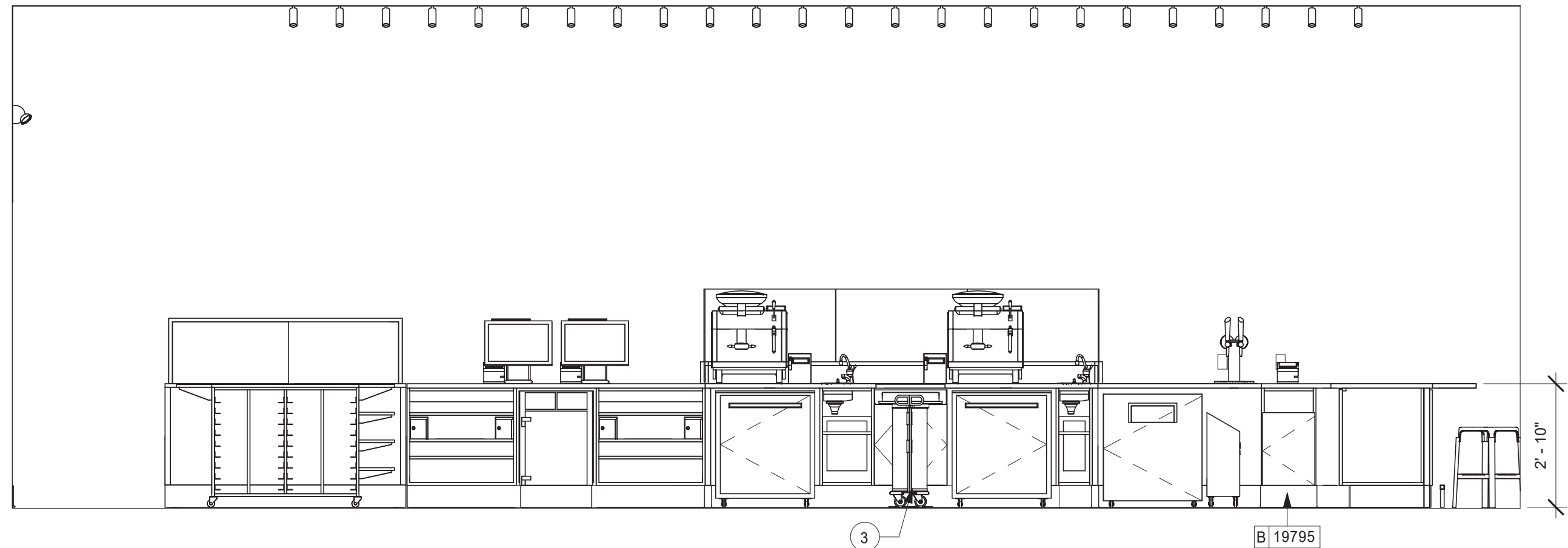

2 FRONTBAR - PARTNER SIDE
Scale: 3/8" = 1'-0"

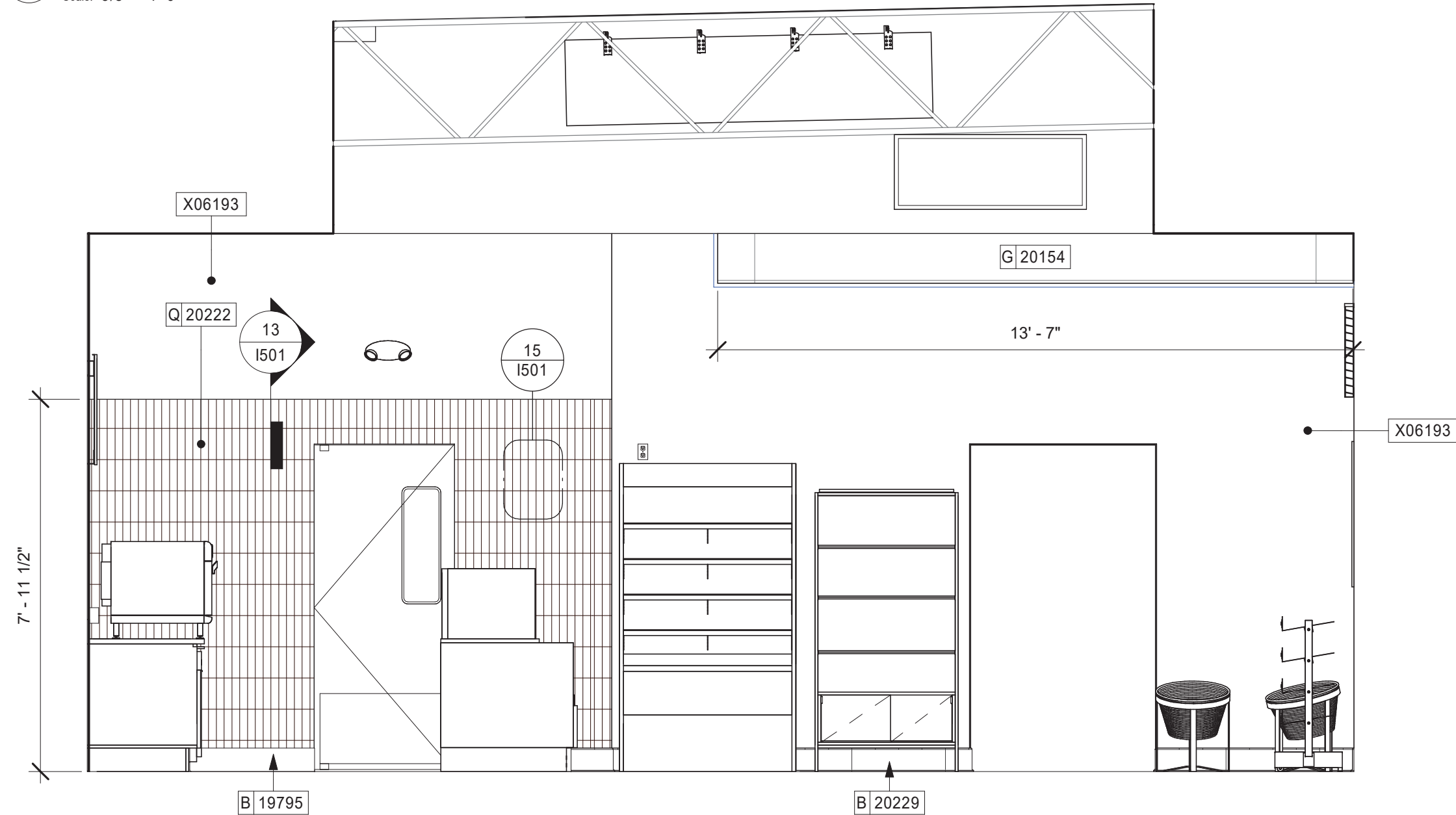

3 MERCHANDISE
Scale: 3/8" = 1'-0"

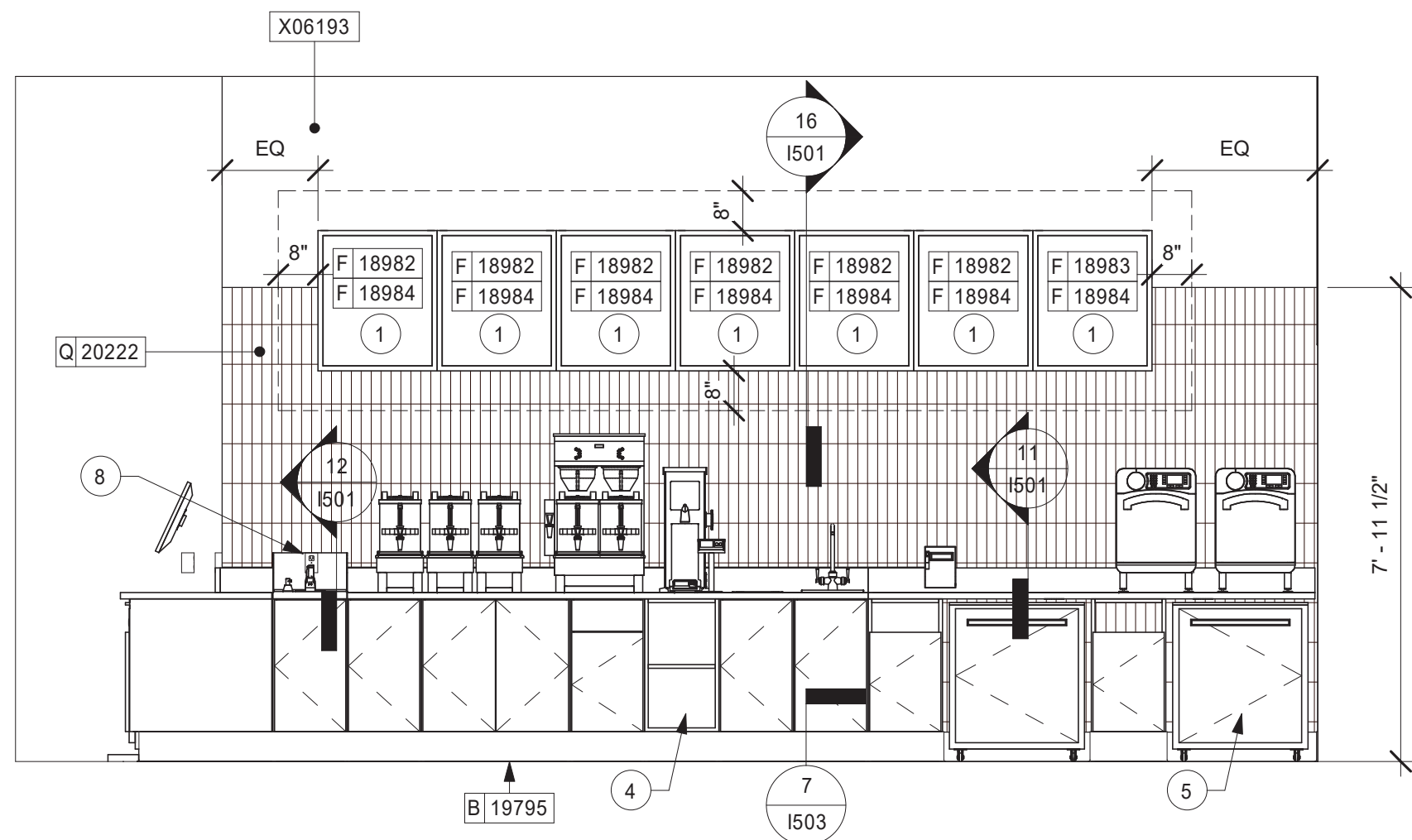

4 BACKBAR
Scale: 3/8" = 1'-0"

KEYED NOTES

1. ATTACH MENU BOARDS PER INSTALLATION DETAILS. 3/4" PLYWOOD BACKER TO BE ADDED BEHIND WALL FINISHES FOR FUTURE DIGITAL MENU BOARDS. PLYWOOD TO EXTEND 8" AROUND ALL SIDES OF THE MENU BOARDS, SEE ELECTRICAL FOR ADDITIONAL INFORMATION
2. METAL TILE BASE LOCATED AT FRONTBAR ON CAFE SIDE ONLY
3. CUP DISPENSERS. SEE FF & E PLAN ON SHEET I101 FOR ADDITIONAL INFORMATION.
4. FRP BENEATH BACK BAR AT EXPOSED WALLS EXCEPT AT WARMING STATION. EXTEND FROM TOP OF WALL BASE TO UNDERSIDE OF COUNTERTOP.
5. WALL TILE TO EXTEND BELOW WARMING STATION TO TOP OF WALL BASE.
6. LED LIGHT STRIP UNDER COUNTER.
7. PENDANT LIGHT FIXTURE (SEE REFLECTED CEILING PLAN ON SHEET I103 AND LIGHTING PLAN ON SHEET E102 FOR ADDITIONAL INFORMATION).
8. PROVIDE 6" (150MM) MIN. INTEGRAL SPLASHGUARD AT HAND SINK PER JURISDICTIONAL REQUIREMENTS.
9. SNEEZE GUARD.
10. CUSTOM FOOT RAIL.

GENERAL NOTES

- A. FOR PAINT AND WALL TREATMENT SCHEDULES, REFER TO THE INTERIOR FINISH PLAN ON SHEET I104. FOR GRAPHICS SCHEDULE, REFER TO THE FURNITURE, FIXTURES, AND EQUIPMENT (FF & E) SCHEDULES ON SHEET I101.
- B. REFER TO MANUFACTURER'S INSTRUCTIONS INCLUDED WITH ARTWORK/GRAPHICS FOR PROPER INSTALLATION.
- C. PAINT FINISHES SHALL BE APPLIED AS FOLLOWS, UNLESS NOTED OTHERWISE:
 - 1) WOODS AND METAL SURFACES SHALL BE SEMI-GLOSS OR EQUAL.
 - 2) ACCENT AND TRIM PAINTS TO BE SEMI-GLOSS OR EQUAL.
 - a. WALL AND CEILING PAINTS TO BE EGGSHELL OR EQUAL.
 - 3) PAINTS IN BOH, RESTROOM(S) OR CAFE BAR SHALL BE SEMI-GLOSS OR EQUAL.
- D. FLOORS, WALLS AND CEILING FINISHES IN FOOD PREPARATION AREAS SHALL BE SMOOTH, NON-TOXIC, NON-ABSORBENT, DURABLE AND EASILY CLEANABLE. PAINT SHALL BE WASHABLE; SEMI-GLOSS OR HIGH GLOSS FINISH.
- E. ALL WOOD SURFACES (DOORS, TRIM, SHELVES, CABINETRY) SHALL BE SEALED.
- F. ALIGN TILE TRANSITIONS ON WHOLE TILES AS SHOWN.
- G. ALL FLOOR AND WALL JUNCTIONS IN STORAGE AND FOOD PREPARATION AREAS SHALL HAVE A 6" COVED BASE.
- H. ALL FOOD STORAGE SHALL BE 6" (150MM) A.F.F.
- I. INSTALL BLOCKING AND HANGERS FOR WALL SHELVING BEFORE INSTALLING BACK BAR TILE.



STARBUCKS®
2401 UTAH AVENUE SOUTH
SEATTLE, WASHINGTON 98134
(206) 318-1575

THESE DRAWINGS AND THE PROJECT MANUAL ARE CONFIDENTIAL AND SHALL REMAIN THE SOLE PROPERTY OF STARBUCKS CORPORATION, WHICH IS THE OWNER OF THE COPYRIGHT IN THIS WORK. THEY SHALL NOT BE REPRODUCED (IN WHOLE OR IN PART), SHARED WITH THIRD PARTIES OR USED IN ANY MANNER ON OTHER PROJECTS OR EXTENSIONS TO THIS PROJECT WITHOUT THE PRIOR WRITTEN CONSENT OF STARBUCKS CORPORATION. THESE DRAWINGS AND SPECIFICATIONS ARE INTENDED TO EXPRESS DESIGN INTENT FOR A PROTOTYPICAL STARBUCKS STORE (WHICH IS SUBJECT TO CHANGE AT ANYTIME) AND DO NOT REFLECT ACTUAL SITE CONDITIONS. NEITHER PARTY SHALL HAVE ANY OBLIGATION NOR LIABILITY TO THE OTHER (EXCEPT STATED ABOVE) UNTIL A WRITTEN AGREEMENT IS FULLY EXECUTED BY BOTH PARTIES.

STARBUCKS TEMPLATE VERSION I2019.05.31



520 SOUTH MAIN ST, SUITE 2531
AKRON, OH 44311
P: 330-572-2100 F: 330-572-2101

GPD PROJECT NO: 2019355.03

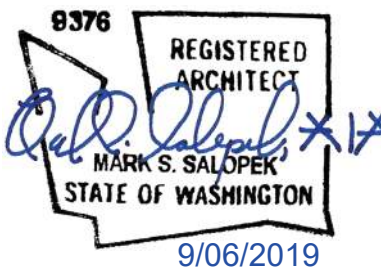

PROJECT NAME:
167/24TH - SUMNER

PROJECT ADDRESS:
**2418 136TH COURT EAST
SUMNER, WA 98390**

STORE #: 59603
PROJECT #: 83746-001
ISSUE DATE: SUBMITTAL 9.6.19
DESIGN MANAGER: NORIKO TANAKA
PRODUCTION DESIGNER: GUY RIPLEY
CHECKED BY: TOM CONNER

Revision Schedule				
Rev	Date	By	Description	

SHEET TITLE:
**INTERIOR FINISH
ELEVATIONS**

SCALE: AS SHOWN

SHEET NUMBER:
I202

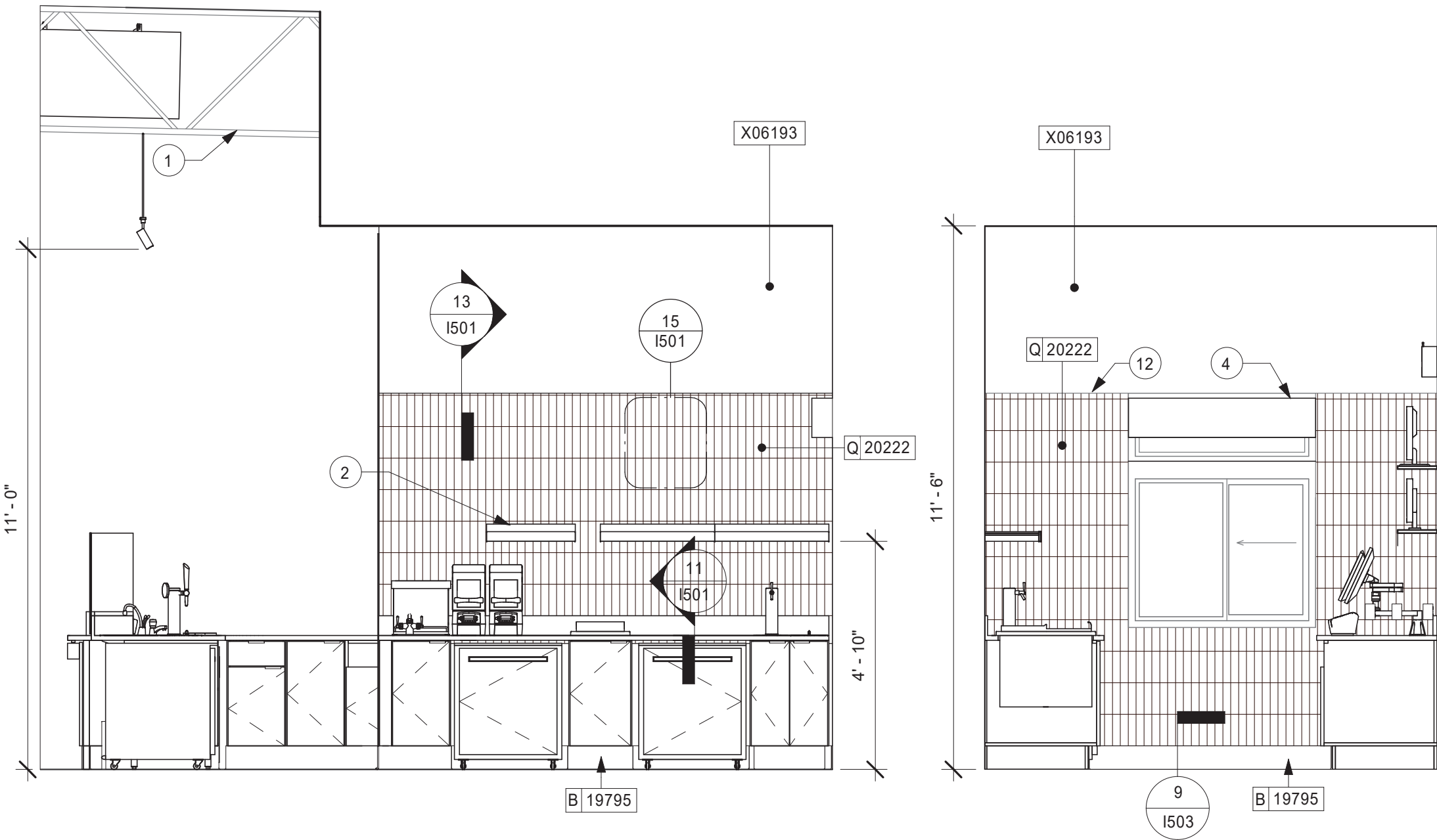

1 DT CBE SHELVING
Scale: 3/8" = 1'-0"

2 DT WINDOW
Scale: 3/8" = 1'-0"

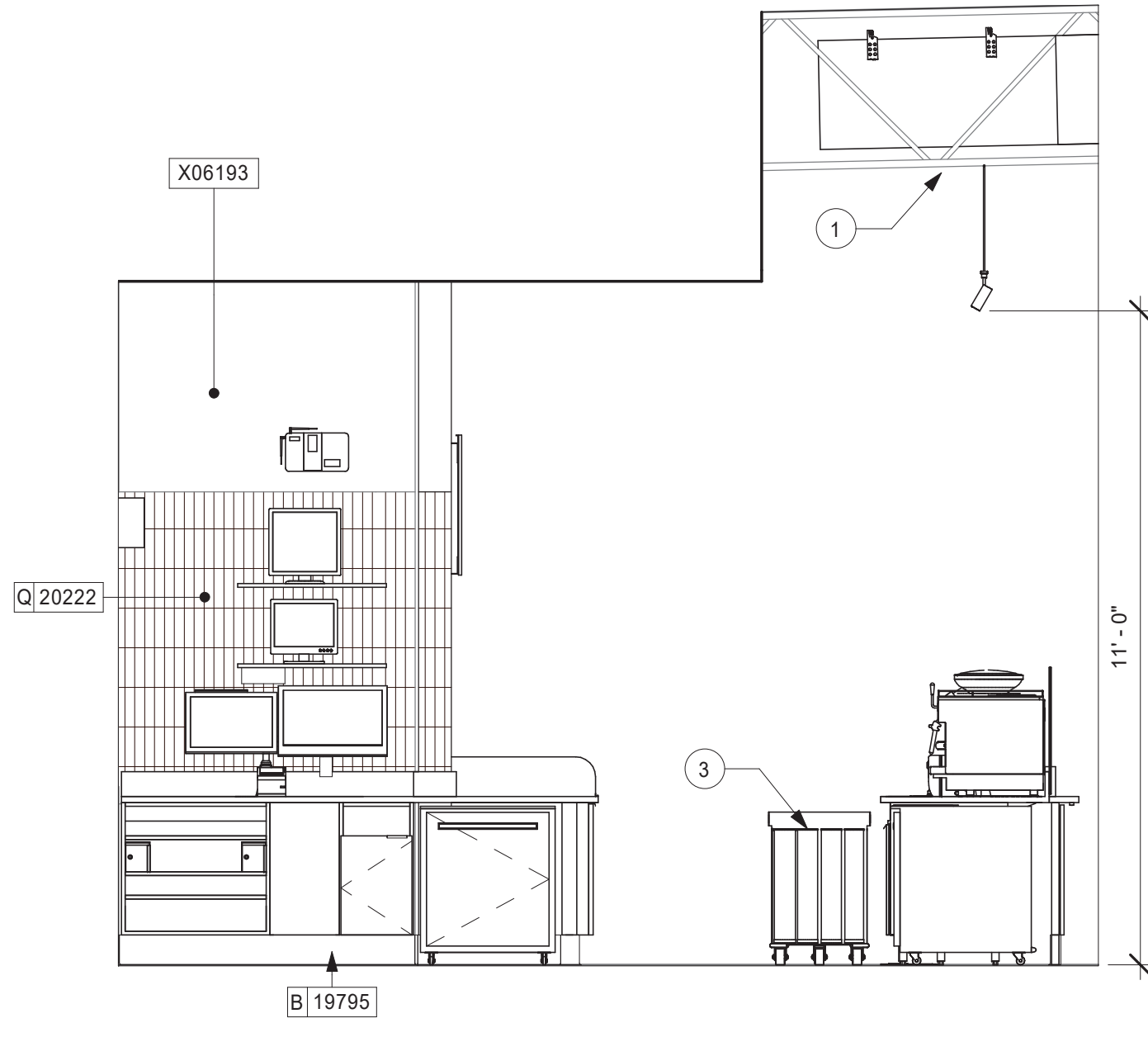

3 DT POS
Scale: 3/8" = 1'-0"

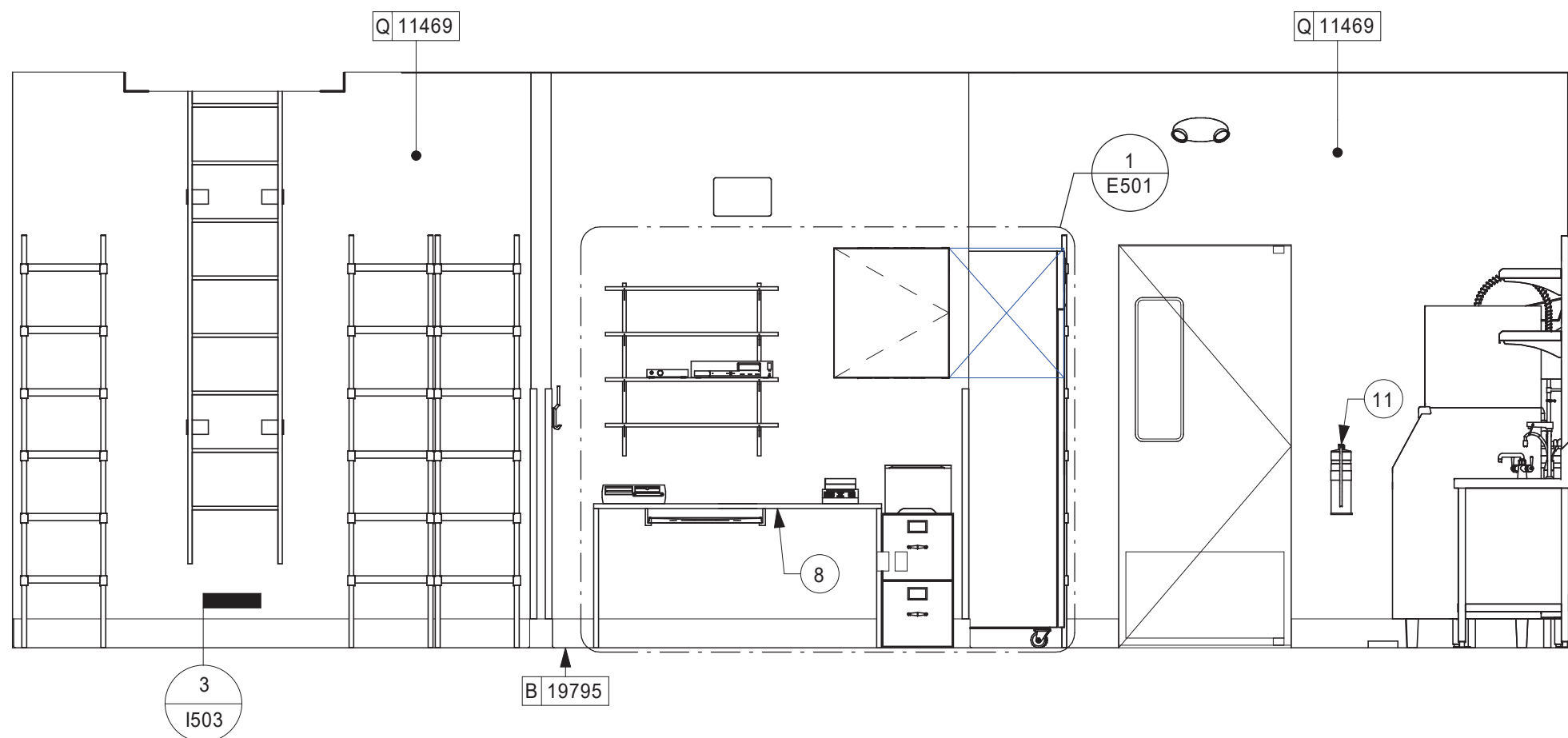

4 WORKROOM
Scale: 3/8" = 1'-0"

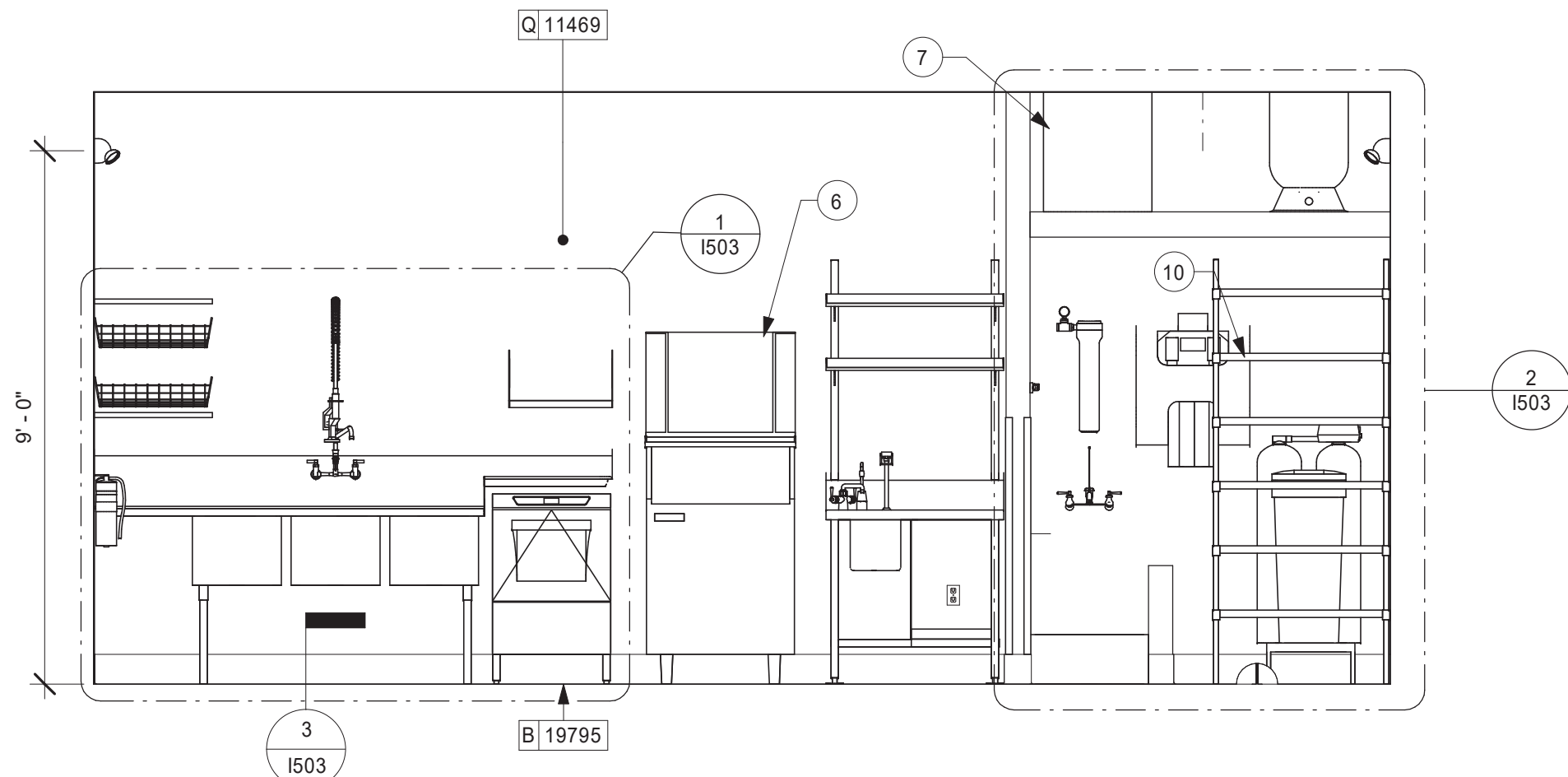

5 WORKROOM
Scale: 3/8" = 1'-0"

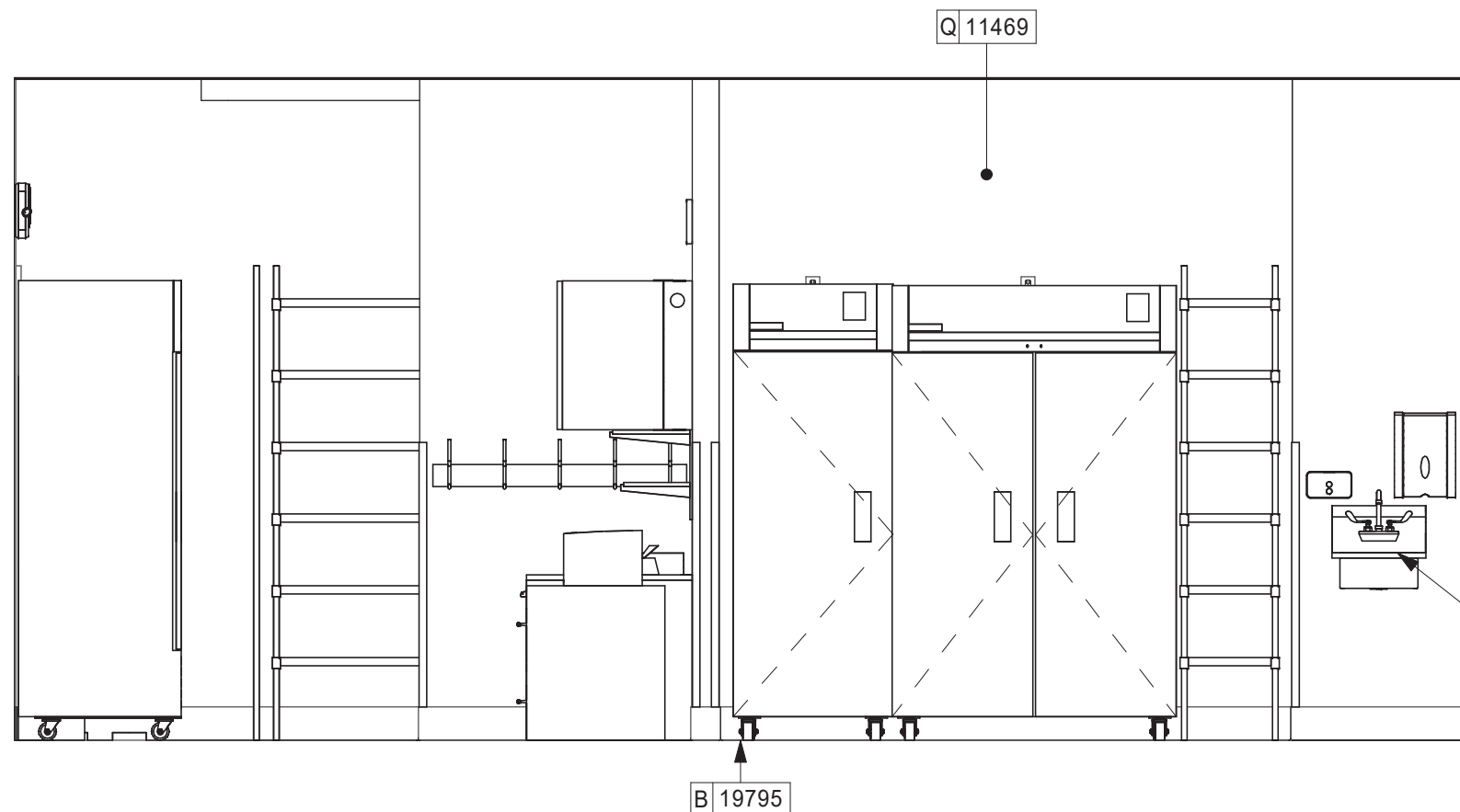

6 WORKROOM
Scale: 3/8" = 1'-0"

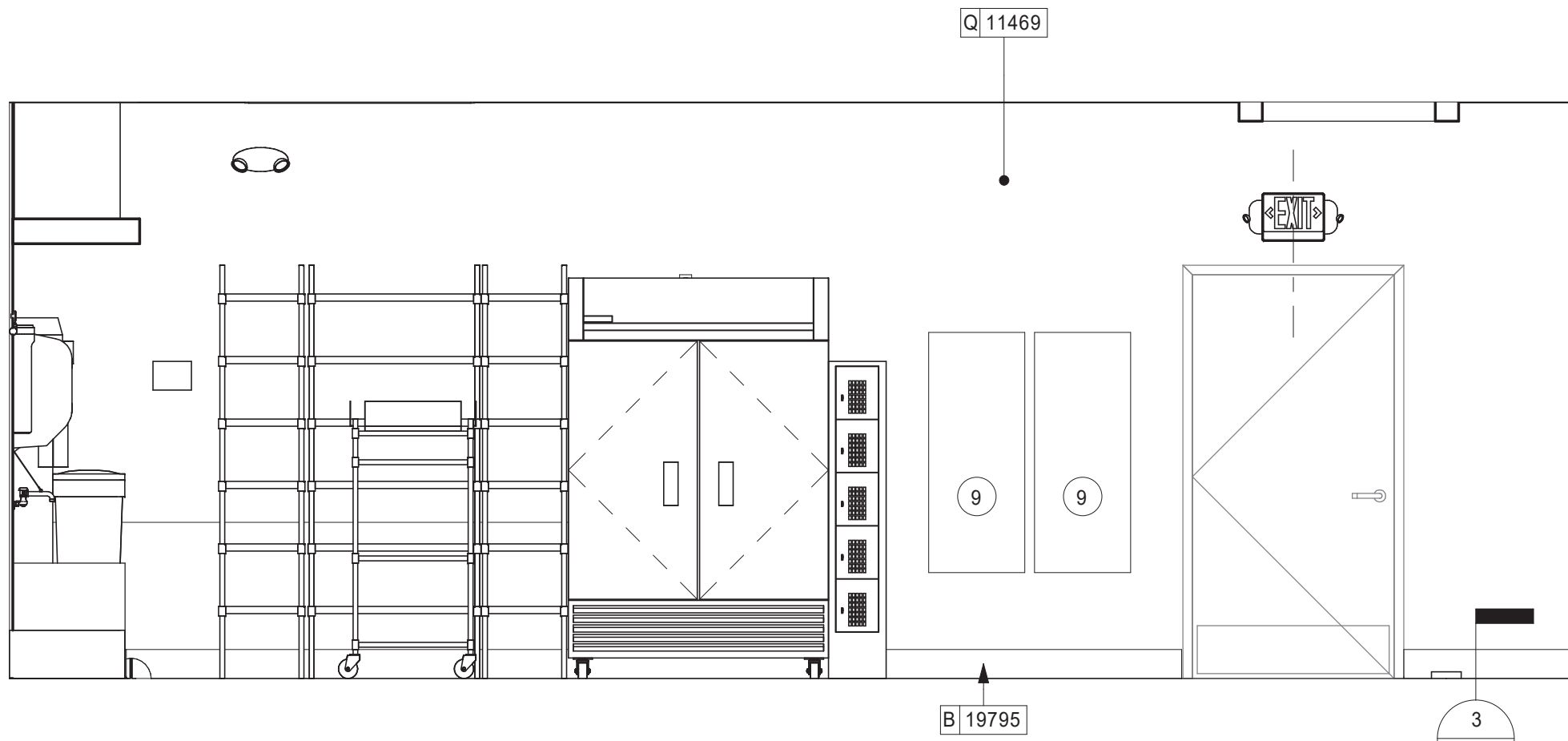

7 WORKROOM
Scale: 3/8" = 1'-0"

KEYED NOTES

1. EXPOSED STRUCTURE AND DUCTWORK TO BE PAINTED
2. SHELVING FOR CBE STATION AS SHOWN. G.C. TO PROVIDE WALL BLOCKING FOR FASTENERS.
3. CUP DISPENSERS. SEE FF & E PLAN ON SHEET I101 FOR ADDITIONAL INFORMATION.
4. INSTALL DT AIR CURTAIN AS REQUIRED
5. WALL MOUNT HAND SINK WITH SOAP AND PAPER TOWEL DISPENSER. G.C. TO PROVIDE BLOCKING FOR FASTENERS.
6. ICE MACHINE (SEE PLUMBING AND ELECTRICAL DRAWINGS FOR ADDITIONAL INFORMATION).
7. WATER HEATER ABOVE (SEE PLUMBING DRAWINGS).
8. MANAGER'S DESK (SEE ENLARGED DETAILS).
9. ELECTRICAL PANELS (SEE ELECTRICAL DRAWINGS FOR ADDITIONAL INFORMATION).
10. WATER FILTRATION EQUIPMENT (SEE PLUMBING DRAWINGS).
11. PLACE FOR FIRE EXTINGUISHER PER FIRE INSPECTOR'S REQUIREMENTS
12. ALIGN TOP OF TILE WITH TOP OF DT WINDOW, TILE HEIGHT TO BE CONSISTENT THROUGH ENGINE

GENERAL NOTES

- A. FOR PAINT AND WALL TREATMENT SCHEDULES, REFER TO THE INTERIOR FINISH PLAN ON SHEET I104. FOR GRAPHICS SCHEDULE, REFER TO THE FURNITURE, FIXTURES, AND EQUIPMENT (FF & E) SCHEDULES ON SHEET I101.
- B. REFER TO MANUFACTURER'S INSTRUCTIONS INCLUDED WITH ARTWORK/GRAPHICS FOR PROPER INSTALLATION.
- C. PAINT FINISHES SHALL BE APPLIED AS FOLLOWS, UNLESS NOTED OTHERWISE:
 - 1) WOODS AND METAL SURFACES SHALL BE SEMI-GLOSS OR EQUAL.
 - 2) ACCENT AND TRIM PAINTS TO BE SEMI-GLOSS OR EQUAL.
 - a. WALL AND CEILING PAINTS TO BE EGGSHELL OR EQUAL.
 - 3) PAINTS IN BOH, RESTROOM(S) OR CAFE BAR SHALL BE SEMI-GLOSS OR EQUAL.
- D. FLOORS, WALLS AND CEILING FINISHES IN FOOD PREPARATION AREAS SHALL BE SMOOTH, NON-TOXIC, NON-ABSORBENT, DURABLE AND EASILY CLEANABLE. PAINT SHALL BE WASHABLE; SEMI-GLOSS OR HIGH GLOSS FINISH.
- E. ALL WOOD SURFACES (DOORS, TRIM, SHELVES, CABINETS) SHALL BE SEALED.
- F. ALIGN TILE TRANSITIONS ON WHOLE TILES AS SHOWN.
- G. ALL FLOOR AND WALL JUNCTIONS IN STORAGE AND FOOD PREPARATION AREAS SHALL HAVE A 6" COVED BASE.
- H. ALL FOOD STORAGE SHALL BE 6" (150MM) A.F.F.
- I. INSTALL BLOCKING AND HANGERS FOR WALL SHELVING BEFORE INSTALLING BACK BAR TILE.



STARBUCKS®
2401 UTAH AVENUE SOUTH
SEATTLE, WASHINGTON 98134
(206) 318-1575

THESE DRAWINGS AND THE PROJECT MANUAL ARE CONFIDENTIAL AND SHALL REMAIN THE SOLE PROPERTY OF STARBUCKS CORPORATION, WHICH IS THE OWNER OF THE COPYRIGHT IN THIS WORK. THEY SHALL NOT BE REPRODUCED (IN WHOLE OR IN PART), SHARED WITH THIRD PARTIES OR USED IN ANY MANNER ON OTHER PROJECTS OR EXTENSIONS TO THIS PROJECT WITHOUT THE PRIOR WRITTEN CONSENT OF STARBUCKS CORPORATION. THESE DRAWINGS AND SPECIFICATIONS ARE INTENDED TO EXPRESS DESIGN INTENT FOR A PROTOTYPICAL STARBUCKS STORE (WHICH IS SUBJECT TO CHANGE AT ANYTIME) AND DO NOT REFLECT ACTUAL SITE CONDITIONS. NEITHER PARTY SHALL HAVE ANY OBLIGATION NOR LIABILITY TO THE OTHER (EXCEPT STATED ABOVE) UNTIL A WRITTEN AGREEMENT IS FULLY EXECUTED BY BOTH PARTIES.

STARBUCKS TEMPLATE VERSION i2019.05.31



520 SOUTH MAIN ST, SUITE 2531
AKRON, OH 44311
P: 330-572-2100 F: 330-572-2101

GPD PROJECT NO: 2019355.03

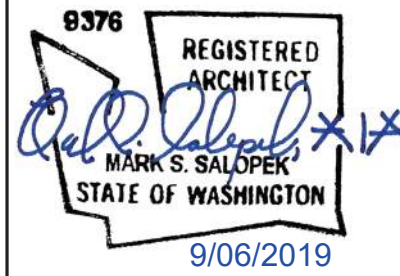

PROJECT NAME:
167/24TH - SUMNER

PROJECT ADDRESS:
**2418 136TH COURT EAST
SUMNER, WA 98390**

STORE #: 59603
PROJECT #: 83746-001
ISSUE DATE: SUBMITTAL 9.6.19
DESIGN MANAGER: NORIKO TANAKA
PRODUCTION DESIGNER: GUY RIPLEY
CHECKED BY: TOM CONNER

Revision Schedule			
Rev	Date	By	Description

SHEET TITLE:
**INTERIOR FINISH
ELEVATIONS**

SCALE: AS SHOWN

SHEET NUMBER:

1203



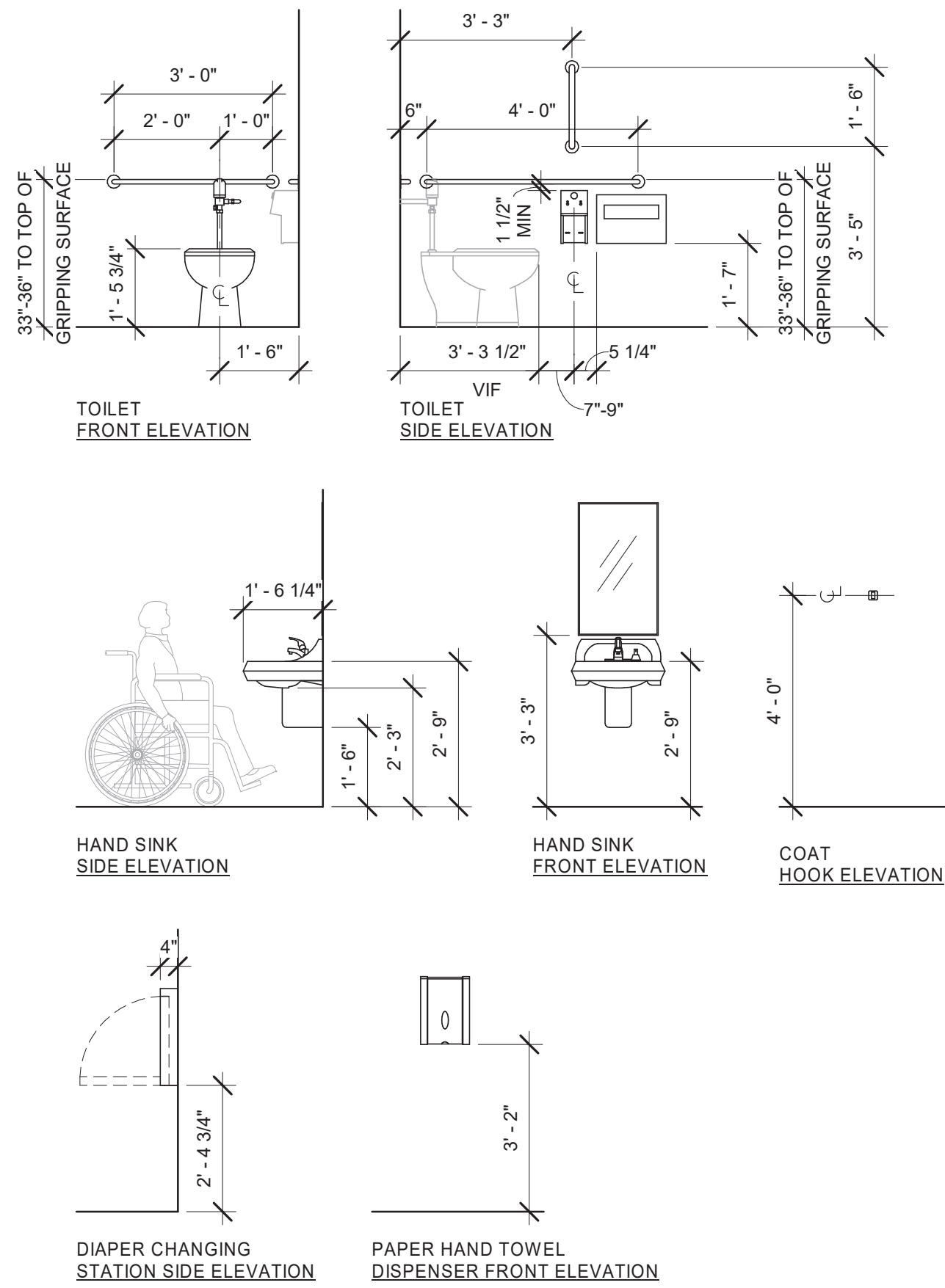

10 MOUNTING HEIGHTS FOR RESTROOM ACCESSORIES
Scale: 3/8" = 1'-0"

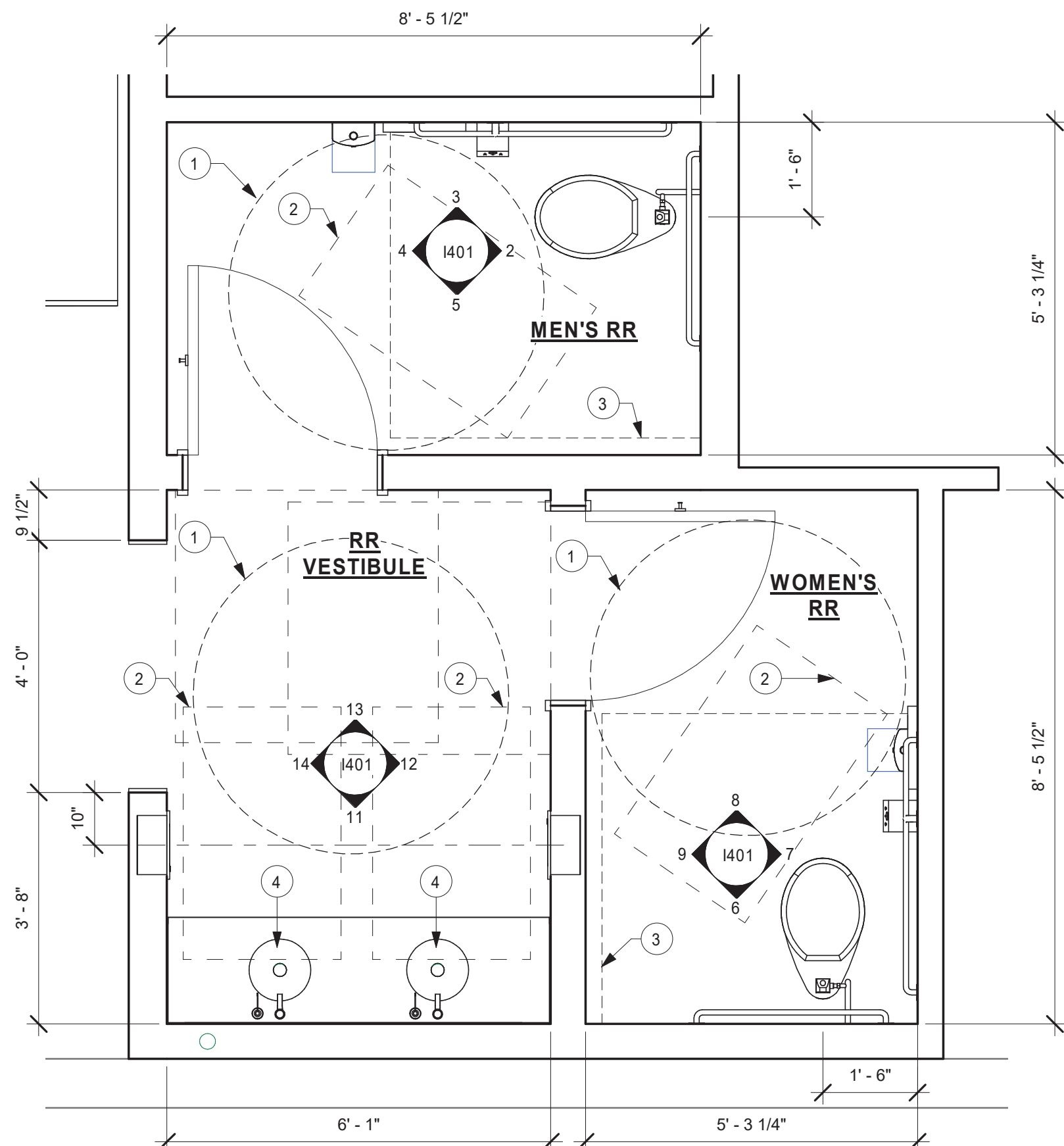

1 ENLARGED RESTROOM PLAN
Scale: 1/2" = 1'-0"

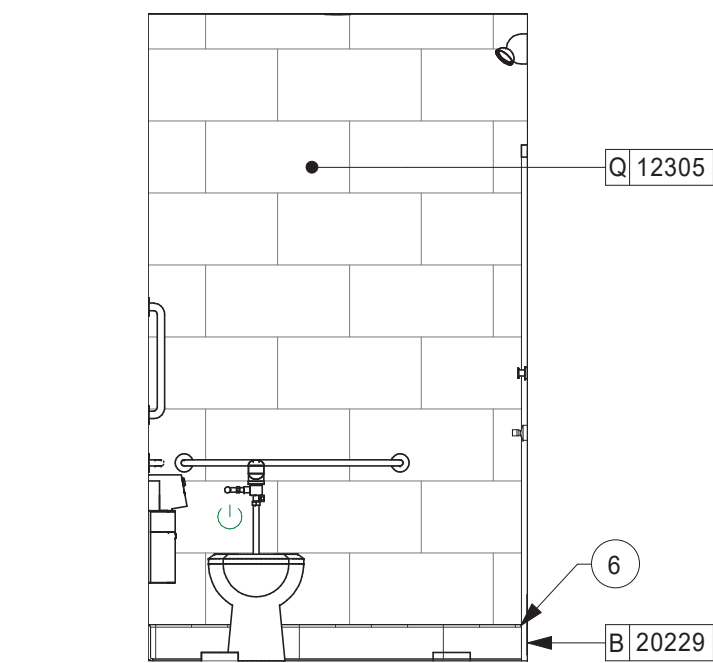
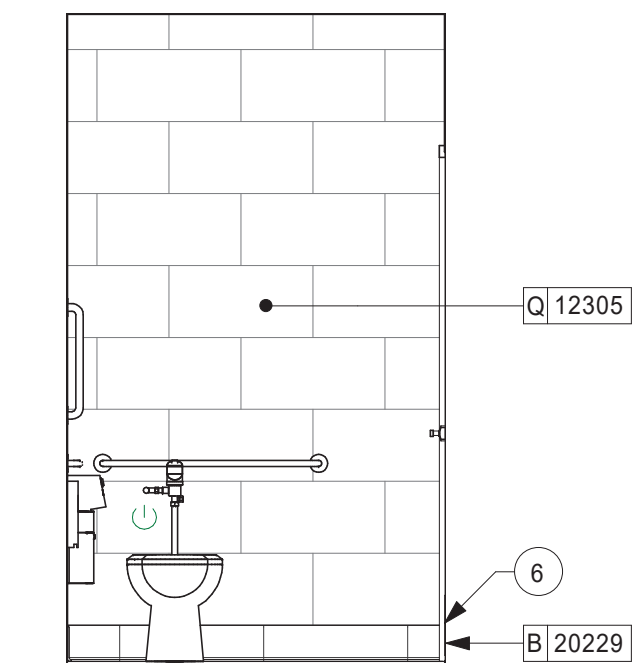
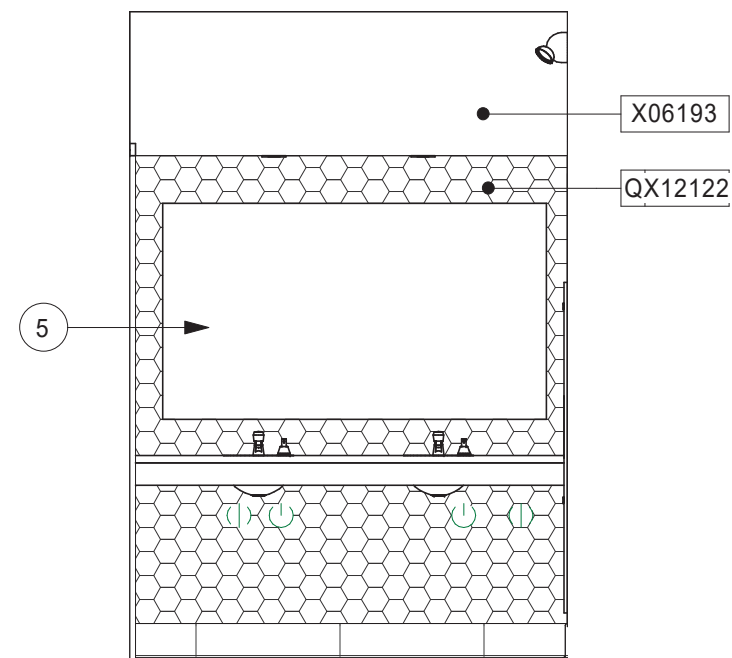

2 MENS RESTROOM
Scale: 3/8" = 1'-0"

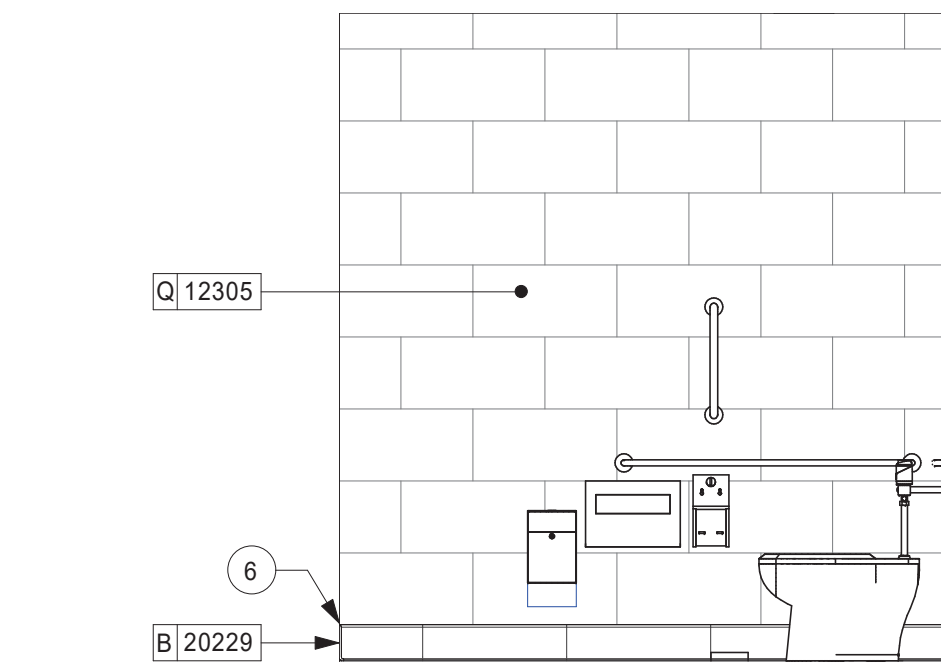
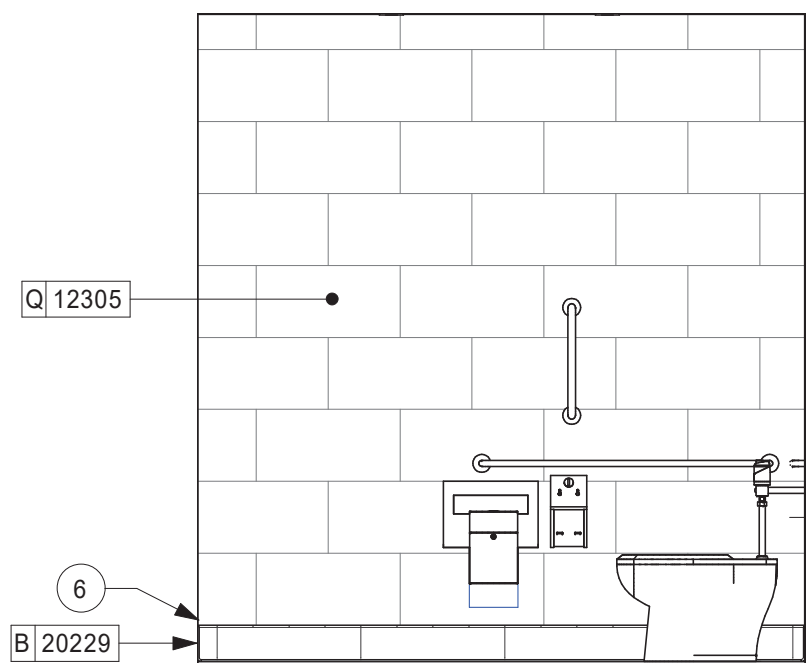
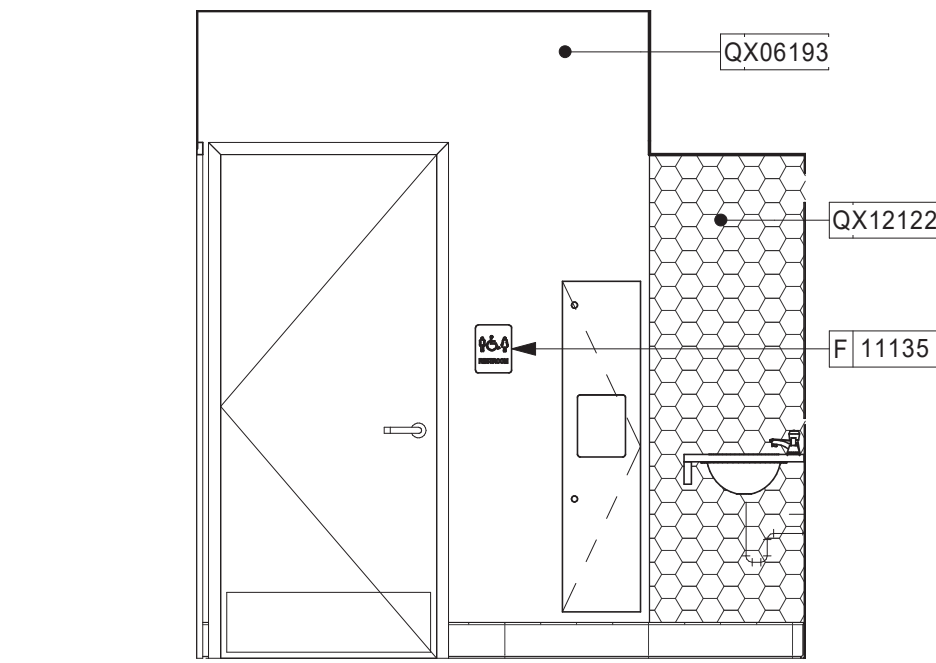

3 MENS RESTROOM
Scale: 3/8" = 1'-0"

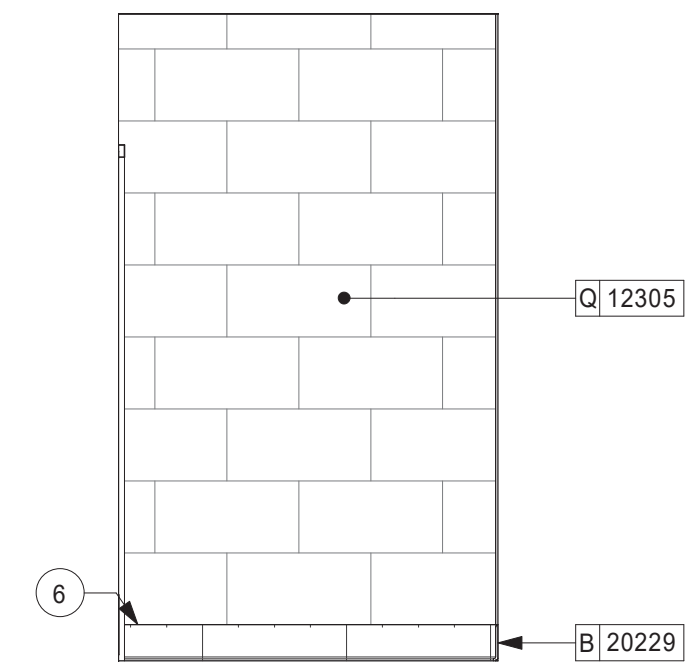
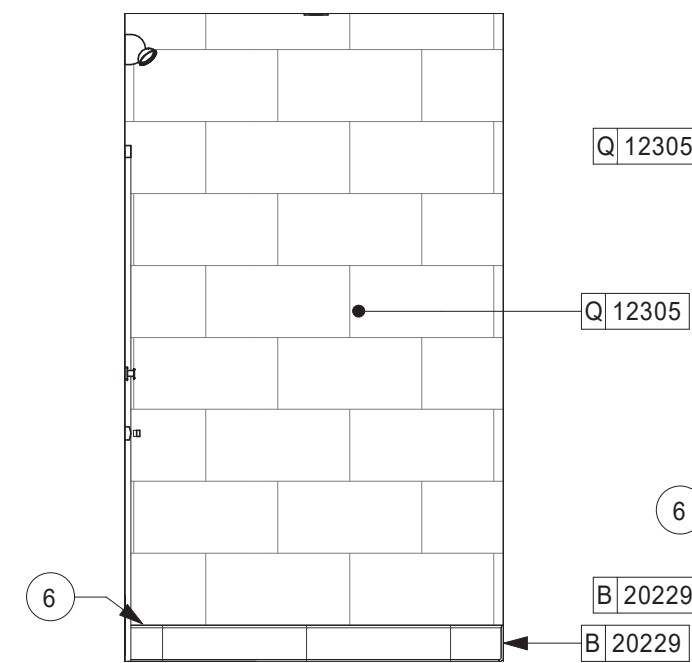
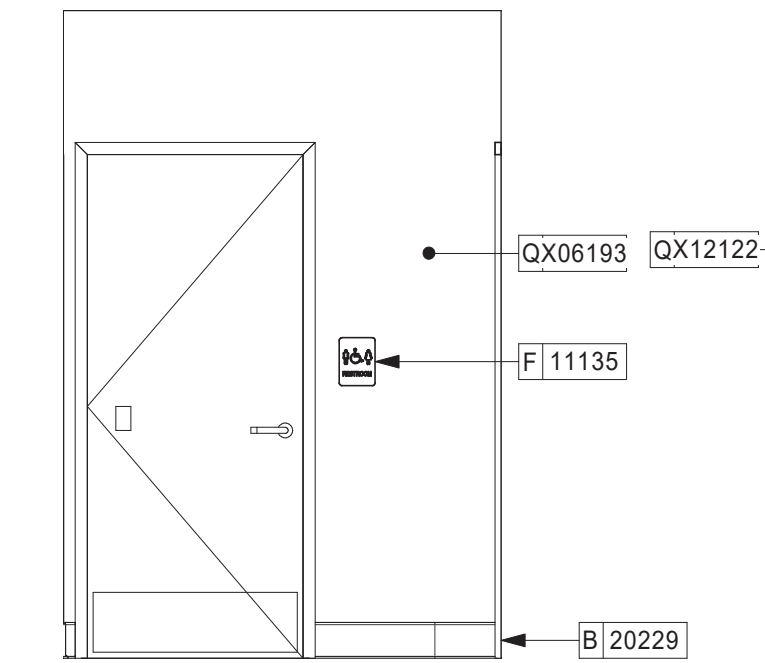

4 MENS RESTROOM
Scale: 3/8" = 1'-0"

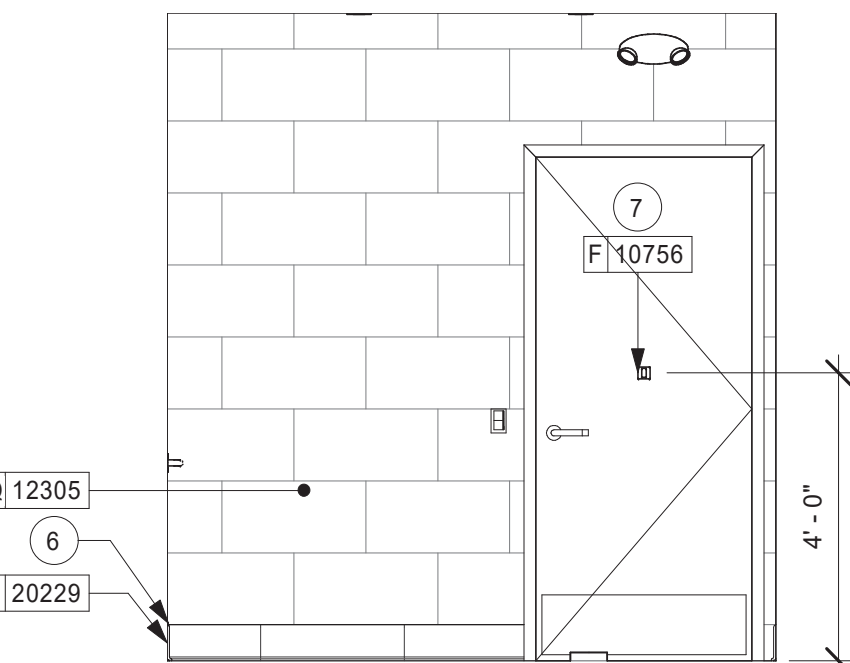
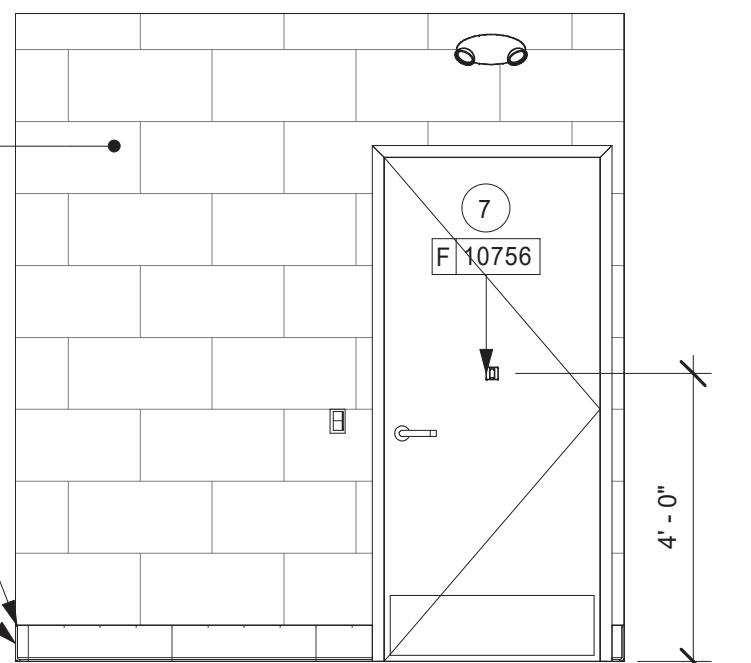
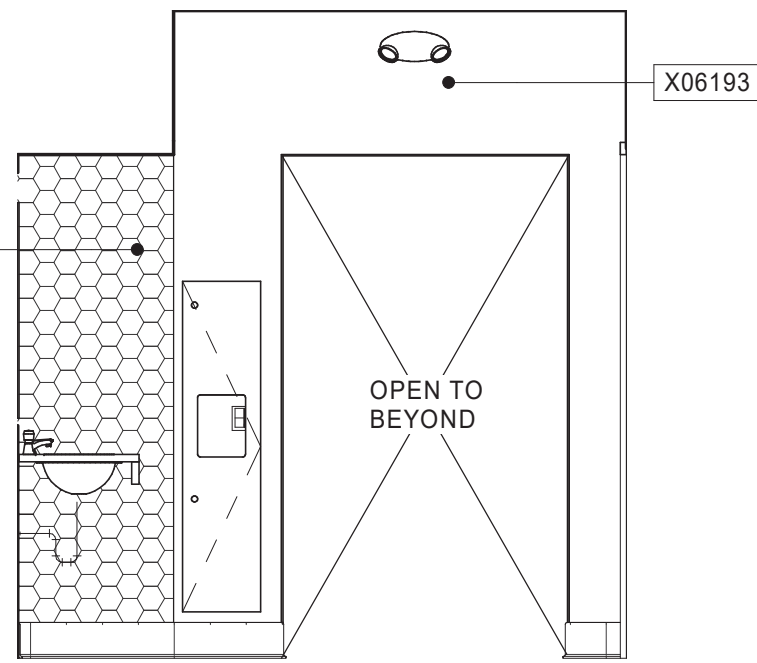

5 MENS RESTROOM
Scale: 3/8" = 1'-0"

KEYED NOTES

- 60" (1525mm) ADA TURNING RADIUS.
- 30" (760mm) X 48" (1015MM) CLEAR FLOOR SPACE.
- WATER CLOSET CLEAR FLOOR SPACE.
- IN-COUNTER LAVATORY INSTALLED WITH INSULATED BOOT AT EXPOSED PIPES.
- CENTER MIRROR OVER DOUBLE LAVATORY. MOUNT AT 40" (1015MM) MAX. TO BOTTOM EDGE OF REFLECTIVE SURFACE.
- START FULL WALL TILE AT TOP OF BASE TILE
- COAT HOOK. MOUNT AT CENTERLINE OF DOOR.

GENERAL NOTES

- GENERAL CONTRACTOR TO VERIFY ALL DIMENSIONS AND NOTIFY STARBUCKS CONSTRUCTION MANAGER OF ANY DISCREPANCIES PRIOR TO CONSTRUCTION.
- ALL DIMENSIONS ARE TO BE TAKEN FROM A DESIGNATED DATUM POINT.
- DIMENSIONS ARE TO FACE OF FINISHED SURFACE UNLESS OTHERWISE NOTED.
- ALL RESTROOM ACCESSORY MOUNTING HEIGHTS AND CLEARANCES SHALL COMPLY WITH THE ACCESSIBILITY REQUIREMENTS OF THE LOCAL JURISDICTION.



STARBUCKS®
2401 UTAH AVENUE SOUTH
SEATTLE, WASHINGTON 98134
(206) 318-1575

THESE DRAWINGS AND THE PROJECT MANUAL ARE CONFIDENTIAL AND SHALL REMAIN THE SOLE PROPERTY OF STARBUCKS CORPORATION, WHICH IS THE OWNER OF THE COPYRIGHT IN THIS WORK. THEY SHALL NOT BE REPRODUCED (IN WHOLE OR IN PART), SHARED WITH THIRD PARTIES OR USED IN ANY MANNER ON OTHER PROJECTS OR EXTENSIONS TO THIS PROJECT WITHOUT THE PRIOR WRITTEN CONSENT OF STARBUCKS CORPORATION. THESE DRAWINGS AND SPECIFICATIONS ARE INTENDED TO EXPRESS DESIGN INTENT FOR A PROTOTYPICAL STARBUCKS STORE (WHICH IS SUBJECT TO CHANGE AT ANYTIME) AND DO NOT REFLECT ACTUAL SITE CONDITIONS. NEITHER PARTY SHALL HAVE ANY OBLIGATION NOR LIABILITY TO THE OTHER (EXCEPT STATED ABOVE) UNTIL A WRITTEN AGREEMENT IS FULLY EXECUTED BY BOTH PARTIES.

STARBUCKS TEMPLATE VERSION i2019.05.31



520 SOUTH MAIN ST, SUITE 2531
AKRON, OH 44311
P: 330-572-2100 F: 330-572-2101

GPD PROJECT NO: 2019355.03

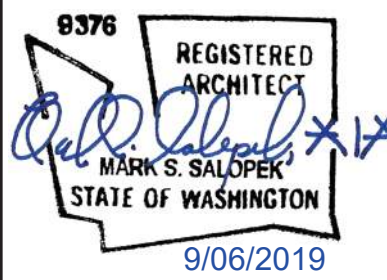

PROJECT NAME:
167/24TH - SUMNER

PROJECT ADDRESS:
**2418 136TH COURT EAST
SUMNER, WA 98390**

STORE #: 59603
PROJECT #: 83746-001
ISSUE DATE: SUBMITTAL 9.6.19
DESIGN MANAGER: NORIKO TANAKA
PRODUCTION DESIGNER: GUY RIPLEY
CHECKED BY: TOM CONNER

Revision Schedule			
Rev	Date	By	Description

SHEET TITLE:
RESTROOM PLAN & ELEVATIONS
SCALE: AS SHOWN

SHEET NUMBER:
1401